

# Ultracore BCS

---

## User Guide

# Thank You for Choosing Ross

You've made a great choice. We expect you will be very happy with your purchase of Ross Technology.

Our mission is to:

1. Provide a Superior Customer Experience
  - offer the best product quality and support
2. Make Cool Practical Technology
  - develop great products that customers love

Ross has become well known for the Ross Video Code of Ethics. It guides our interactions and empowers our employees. I hope you enjoy reading it below.

If anything at all with your Ross experience does not live up to your expectations be sure to reach out to us at [solutions@rossvideo.com](mailto:solutions@rossvideo.com).

David Ross  
CEO, Ross Video  
[dross@rossvideo.com](mailto:dross@rossvideo.com)

## Ross Video Code of Ethics

Any company is the sum total of the people that make things happen. At Ross, our employees are a special group. Our employees truly care about doing a great job and delivering a high quality customer experience every day. This code of ethics hangs on the wall of all Ross Video locations to guide our behavior:

1. We will always act in our customers' best interest.
2. We will do our best to understand our customers' requirements.
3. We will not ship crap.
4. We will be great to work with.
5. We will do something extra for our customers, as an apology, when something big goes wrong and it's our fault.
6. We will keep our promises.
7. We will treat the competition with respect.
8. We will cooperate with and help other friendly companies.
9. We will go above and beyond in times of crisis. *If there's no one to authorize the required action in times of company or customer crisis - do what you know in your heart is right. (You may rent helicopters if necessary.)*

# Ultracore BCS · User Guide

- Ross Part Number: **2201DR-106-11**
- Revision: 6
- Release Date: May 14, 2025.
- Software Issue: **6.5**

The information contained in this Guide is subject to change without notice or obligation.

## Copyright

©2025 Ross Video Limited, Ross®, and any related marks are trademarks or registered trademarks of Ross Video Limited. All other trademarks are the property of their respective companies. PATENTS ISSUED and PENDING. All rights reserved. No part of this publication may be reproduced, stored in a retrieval system, or transmitted in any form or by any means, mechanical, photocopying, recording or otherwise, without the prior written permission of Ross Video. While every precaution has been taken in the preparation of this document, Ross Video assumes no responsibility for errors or omissions. Neither is any liability assumed for damages resulting from the use of the information contained herein.

## Patents

Patent numbers US 7,034,886; US 7,508,455; US 7,602,446; US 7,802,802 B2; US 7,834,886; US 7,914,332; US 8,307,284; US 8,407,374 B2; US 8,499,019 B2; US 8,519,949 B2; US 8,743,292 B2; GB 2,419,119 B; GB 2,447,380 B; and other patents pending.

## Notice

The material in this manual is furnished for informational use only. It is subject to change without notice and should not be construed as commitment by Ross Video Limited. Ross Video Limited assumes no responsibility or liability for errors or inaccuracies that may appear in this manual.

## Safety Notices

Refer to the “**Important Regulatory and Safety Notices**” document that accompanied your product.

## Statement of Compliance

This product has been determined to be compliant with the applicable standards, regulations, and directives for the countries where the product is marketed.

Compliance documentation, such as certification or Declaration of Compliance for the product is available upon request by contacting [techsupport@rossvideo.com](mailto:techsupport@rossvideo.com). Please include the product; model number identifiers and serial number and country that compliance information is needed in request.

# EMC Notices

## United States of America - FCC Part 15

This equipment has been tested and found to comply with the limits for a class A Digital device, pursuant to part 15 of the FCC Rules.

These limits are designed to provide reasonable protection against harmful interference when the equipment is operated in a Commercial environment. This equipment generates, uses, and can radiate radio frequency energy and, if not installed and used in accordance with the instruction manual, may cause harmful interference to radio communications. Operation of this equipment in a residential area is likely to cause harmful interference in which case the user will be required to correct the interference at his own expense.

## Canada

This Class A device complies with Canadian ICES-003 and part 15 of the FCC Rules.

Cet appareil numerique de la classe "A" est conforme a la norme NMB-003 du Canada.

**Notice** — *Changes or modifications to this equipment not expressly approved by Ross Video Ltd. could void the user's authority to operate this equipment.*

## European Union

This equipment is in compliance with the essential requirements and other relevant provisions established under regulation (EC) No 765/2008 and Decision No 768/2008/EC referred to as the "New Legislative Framework".

**Warning** — *This equipment is compliant with Class A of CISPR 32. In a residential environment this equipment may cause radio interference.*

## Australia/New Zealand

This equipment is in compliance with the provisions established under the Radiocommunications Act 1992 and Radiocommunications Labeling (Electromagnetic Compatibility) Notice 2008.

## Korea

This equipment is in compliance with the provisions established under the Radio Waves Act.

Class A equipment (Broadcasting and communications service for business use).

This device is a business-use (Class A) EMC-compliant device. The seller and user are advised to be aware of this fact. This device is intended for use in areas outside home.

Type of Equipment	User's Guide
A급 기기 (업무용 방송통신기자재)	이 기기는 업무용(A급) 전자파적합기기로서 판매자 또는 사용자는 이 점을 주의하시기 바라며, 가정외의 지역에서 사용하는 것을 목적으로 합니다.
Class A Equipment (Industrial Broadcasting & Communication Equipment)	This equipment is <b>Industrial (Class A) electromagnetic wave suitability equipment</b> and seller or user should take notice of it, and this equipment is to be used in the places except for home.

## International

This equipment has been tested under the requirements of CISPR 22:2008 or CISPR 32:2015 and found to comply with the limits for a Class A Digital device.

**Notice** — *This is a Class A product. In domestic environments, this product may cause radio interference, in which case the user may have to take adequate measures.*

## Warranty and Repair Policy

The Ultracore BCS system is backed by a comprehensive one-year warranty on all components.

**Notice** — *Changes or modifications to this equipment not expressly approved by Ross Video Limited could void the user's authority to operate this equipment.*

If an item becomes defective within the warranty period Ross will repair or replace the defective item, as determined solely by Ross.

Warranty repairs will be conducted at Ross, with all shipping FOB Ross dock. If repairs are conducted at the customer site, reasonable out-of-pocket charges will apply. At the discretion of Ross, and on a temporary loan basis, plug in circuit boards or other replacement parts may be supplied free of charge while defective items undergo repair. Return packing, shipping, and special handling costs are the responsibility of the customer.

This warranty is void if products are subjected to misuse, neglect, accident, improper installation or application, or unauthorized modification.

In no event shall Ross Video Limited be liable for direct, indirect, special, incidental, or consequential damages (including loss of profit). Implied warranties, including that of merchantability and fitness for a particular purpose, are expressly limited to the duration of this warranty.

This warranty is TRANSFERABLE to subsequent owners, subject to Ross' notification of change of ownership.

## Environmental Information

The equipment may contain hazardous substances that could impact health and the environment.

To avoid the potential release of those substances into the environment and to diminish the need for the extraction of natural resources, Ross Video encourages you to use the appropriate take-back systems. These systems will reuse or recycle most of the materials from your end-of-life equipment in an environmentally friendly and health conscious manner.

The crossed-out wheeled bin symbol invites you to use these systems.

If you need more information on the collection, reuse, and recycling systems, please contact your local or regional waste administration. You can also contact Ross Video for more information on the environmental performances of our products.

This appliance may contain a Coin type battery which should not be treated as household waste.

To ensure that the battery will be treated properly use the appropriate take-back systems in your area. These systems will reuse or recycle most of the materials from your end-of-life equipment in an environmentally friendly and health conscious manner.

## Security and Privacy

If you would like more information on how Ross Video security and privacy practices have been applied to the Ultracore BCS, what you should know about maintaining security of this product, and how we can partner with you to ensure security throughout this product's life-cycle, contact [techsupport@rossvideo.com](mailto:techsupport@rossvideo.com).

Ross Video has implemented reasonable administrative, technical, and physical safeguards to help protect against security incidents and privacy breaches involving a Ross Video product provided those products are used in accordance with Ross Video instructions for use. However, as systems and threats evolve, no system can be protected against all vulnerabilities and we consider our customers the most important partner in maintaining security and privacy safeguards. If you have any concerns, we ask that you bring them to our attention, and we will investigate. Where appropriate, we will address the issue with product changes, technical bulletins and/or responsible disclosures to customers and regulators. Ross Video continuously strives to improve security and privacy throughout the product life-cycle using practices such as:

- Privacy and Security by Design
- Product and Supplier Risk Assessment
- Vulnerability and Patch Management
- Secure Coding Practices and Analysis
- Vulnerability Scanning
- Access Controls appropriate to Customer Data
- Incident Response
- Clear paths for two-way communication between customers and Ross Video

If you would like to report a potential product related privacy or security issue (incident, breach, or vulnerability), contact [techsupport@rossvideo.com](mailto:techsupport@rossvideo.com).

## Company Address

### **Ross Video Limited**

8 John Street  
Iroquois, Ontario  
Canada, K0E 1K0

### **Ross Video Incorporated**

P.O. Box 880  
Ogdensburg, New York  
USA 13669-0880

---

General Business Office: (+1) 613 • 652 • 4886

Fax: (+1) 613 • 652 • 4425

Technical Support: (+1) 613 • 652 • 4886

After Hours Emergency: (+1) 613 • 349 • 0006

E-mail (Technical Support): [techsupport@rossvideo.com](mailto:techsupport@rossvideo.com)

E-mail (General Information): [solutions@rossvideo.com](mailto:solutions@rossvideo.com)

Website: <http://www.rossvideo.com>

# Contents

<b>Introduction</b>	<b>13</b>
Related Publications .....	14
Documentation Conventions .....	14
Interface Elements .....	14
User Entered Text .....	14
Referenced Guides .....	14
Menu Sequences .....	15
Important Instructions .....	15
Contacting Technical Support .....	15
<b>Before You Begin</b>	<b>17</b>
Typical System Equipment .....	17
General Overview .....	18
IP Connectivity .....	18
Before You Begin .....	18
Installation and Setup Overview .....	18
Implementing a System Plan .....	19
Establish Communications .....	19
Define the Routing System Database in Ultracore BCS .....	19
Set up Virtual Control and Resource Management in Ultracore BCS .....	20
Operation .....	20
<b>Hardware Overview</b>	<b>21</b>
Front Panel Overview .....	21
Back Panel Overview .....	22
<b>Physical Installation</b>	<b>25</b>
Before You Begin .....	25
Mounting Requirements .....	25
Connecting the Ultracore BCS to a Network .....	25
Connecting to a Power Supply .....	26
<b>Getting Started</b>	<b>29</b>
Launching DashBoard .....	29
Using Walkabout to Assign an IP Address to the Ultracore BCS Panel .....	29
Adding the Ultracore BCS to the Tree View in DashBoard .....	30
Reviewing the Network Settings for the Ultracore BCS Panel .....	30
Re-naming the Ultracore BCS .....	31
Configuring Access for DashBoard Clients .....	31
<b>Using DashBoard</b>	<b>33</b>
Overview .....	33
Product Info .....	33
System .....	33
Database .....	33
Navigating the Ultracore BCS Interfaces in DashBoard .....	34
<b>Role-Based Access Control</b>	<b>37</b>
Before You Begin .....	37

Enabling RBAC for an Ultracore BCS .....	37
Accessing a Device with RBAC Enabled .....	38
<b>Navigating the Product Info Interfaces</b> .....	<b>39</b>
Overview .....	39
Product Tab .....	39
Other Tab .....	40
BCS Redundancy Tab .....	40
Network Tab .....	40
Setup Tab .....	42
<b>Navigating the System Configuration Interfaces</b> .....	<b>45</b>
Configuration Tree Overview .....	45
Connections Interface .....	46
Incoming Connections Tab .....	46
Services Tab .....	48
Protocol Servers Tab .....	49
<b>Navigating the Device Configuration Interfaces</b> .....	<b>53</b>
Overview .....	53
Frame Information .....	53
Licenses .....	54
Alarms .....	54
Communication Settings .....	55
Ultracore-Tally .....	55
<b>Connecting to an ULTRIX-FR12</b> .....	<b>57</b>
Setup Overview .....	58
<b>Software License Keys</b> .....	<b>59</b>
Before You Begin .....	59
License Keys Overview .....	59
Installing a License Key .....	60
<b>Timing Setup</b> .....	<b>61</b>
Specifying the Time Source .....	61
Using an NTP Server as the Time Source .....	61
Using the DashBoard Client Computer as the Time Source .....	61
Configuring a Timing Offset .....	62
<b>Ultracore-IP</b> .....	<b>63</b>
What are Receivers, Senders, and Streams? .....	63
Functional Overview .....	63
Setup Overview .....	63
System Overview .....	64
Install the Ultracore-IP License on the Ultracore BCS .....	65
Accessing the Ultracore-IP Interface .....	65
Configuring the NMOS Discovery Options .....	66
Configuring the RDS Options .....	68
Discovery of the RDS and NMOS Devices .....	70
Automatic Sender Session Description Protocol (SDP) Updates .....	70
Overview .....	70
ULTRIX-IPX-IO Senders Adaptive Input .....	71
Editing a Stream .....	71

Mapping the Streams .....	73
Monitoring via Ultracore-IP .....	73
Ultracore-IP Interface Overview .....	76
Main Tab .....	76
Connection Tab .....	78
Debug Tab .....	80
Advanced Options Tab .....	81
Bottom Toolbar .....	83
<b>Enabling a Service .....</b>	<b>85</b>
Enabling a Communication Service .....	85
Configuring the Service Settings .....	86
Server Options and Supported Commands .....	87
GVG Series 7000 Native Protocol Commands .....	87
NVISION Commands .....	89
Probel SW-P-08 Protocol Commands .....	91
RossTalk Commands .....	93
TSL UMD Protocol v3.1 Commands .....	94
TSL UMD Protocol v4.0 Commands .....	96
TSL UMD Protocol v5.0 Commands .....	97
<b>User Assigned Parameters .....</b>	<b>99</b>
Overview .....	99
User Assigned Parameters in DashBoard .....	100
Accessing the User Assigned Parameters Interfaces .....	100
Product Catalog .....	101
Device Manager .....	102
Signal Path Manager .....	102
Data Export Manager .....	103
Defining the User Assigned Parameters Product Catalog .....	103
Creating a Product Catalog File .....	103
Importing a Product Catalog .....	103
Manually Defining a Product Catalog in DashBoard .....	104
Managing the Widgets .....	105
Adding a New Widget .....	107
Defining the Devices for User Assigned Parameters .....	109
Manually Adding a Device Entry .....	109
Editing a Device Entry .....	110
Defining the Signal Path .....	111
Exporting User Assigned Parameters Data .....	112
Operating an Ultritouch Soft Panel with User Assigned Parameters .....	112
Creating a Soft Panel .....	112
<b>Ultracore-Tally Setup .....</b>	<b>115</b>
Overview .....	115
Features .....	115
Interfaces .....	115
System Integration .....	116
Before You Begin .....	118
Installing an Ultracore-Tally License .....	118
Using the Tally System Console .....	118
Adding External Devices .....	119
Extract the I/O Matrix from the Router .....	121
Recalling Operational Configurations .....	122
Basic Editing Overview .....	123

Saving the Configuration Sessions .....	124
Managing the Configuration Sessions .....	125
Using the Ultracore-Tally Web Console .....	126
Creating and Using Tally Maps .....	130
<b>Ultracore-Tally and Ultriscape .....</b>	<b>133</b>
Setup for Destination Based Tallies .....	133
Create a Comm Port for the Ultracore BCS in the Tally System Console .....	133
Create a Comm Port for the Router .....	134
Verify the Remote Controller Mode on the Router .....	135
Enable the Protocols on the Ultracore BCS .....	135
Confirm that TSL UMD v5 Wrapping is Enabled .....	136
Verify the Connection to the Ultrix Router .....	137
Configure the PiP Destinations for the Database .....	137
Configure the Multiviewer Heads .....	138
Define the PiP Destinations in the Tally System .....	139
Define the UMD Tallies in the Tally System .....	139
Assign the Ultracore BCS Tally IDs to the Tally System UMD .....	140
Setup for Source Based Tallies .....	141
<b>Operation with Ross Devices .....</b>	<b>143</b>
Operation with an Ultrix Router .....	143
Operation Notes .....	144
Using Tielines .....	144
Operation with Ross NK Series Routers .....	145
Using Ross Analog Audio Devices (NK-A16, NK-A32, NK-A64) .....	147
Adding Ross NK Series Routers to the Ultracore BCS .....	147
Integrating RCP-NK Series Panels with an Ultracore BCS .....	147
Integrating Ross RCP-ME/RCP-QE Panels with an Ultracore BCS .....	148
Adding a Ross RCP-ME or RCP-QE Panel to the Ultracore BCS .....	148
Machine-Control (RS-422) Logical Mapping .....	149
Conditions for Machine Control .....	149
<b>Setting up a Redundant System .....</b>	<b>151</b>
General Overview .....	151
Before You Begin .....	152
Cabling Requirements .....	152
Notes about Connecting .....	152
Enabling Redundancy .....	153
Configuring a New Ultracore BCS Redundant System .....	153
Replacing an Ultracore BCS Panel in an Existing Redundancy System .....	155
Monitoring the Ultracore BCS Redundancy System .....	155
Forcing a Failover Switch .....	156
Disabling the Ultracore BCS Redundancy Mode .....	156
Software Upgrades .....	157
<b>System Integration Examples .....</b>	<b>159</b>
Adding Ultracore BCS to Legacy Systems .....	159
Integrating Third Party Routers with an Existing System .....	160
Adding Third Party Control to Existing Systems .....	161
<b>Monitoring .....</b>	<b>163</b>
Enabling Logging for the Ultracore BCS .....	163
Monitoring the Network Status .....	163
Saving the Current Settings for the Ultracore BCS .....	163

Monitoring via DashBoard .....	164
Logs Sub-node .....	164
Health Sub-node .....	164
Monitoring via the Front Panel .....	165
Troubleshooting .....	166
Monitoring the Ethernet LEDs on the Rear Panel .....	166
Upgrading the Software .....	167
<b>Panel Menu System Overview .....</b>	<b>169</b>
Ultracore BCS System Monitoring Window .....	169
<b>Technical Specifications .....</b>	<b>171</b>
Physical Dimensions .....	171
Ethernet Port Connectors .....	171
USB Port .....	171
Supported USB-Serial Converters .....	171
Environmental .....	172
Power .....	172
<b>Software Licenses .....</b>	<b>173</b>
General Overview .....	173
BSD .....	173
Dual GPL .....	173
GPL .....	173
LGPL .....	177
MIT .....	178
zlib .....	179
Ultracore-Tally .....	179
libhiredis .....	179
libpthread .....	179
libevent .....	183
librt .....	184
libwebsockets .....	187
openssl .....	191
libcrypto .....	192
libcrypt .....	193
FOSS libraries used by Tally System Console .....	197
<b>Glossary .....</b>	<b>199</b>

# Introduction

This guide covers the installation, and configuration of the Ultracore BCS Central Controller in a routing system.

★ For information on creating and managing databases for your routing system, refer to the ***Ultrix and Ultracore Database Guide***.

The following chapters are included:

- **“Introduction”** summarizes the guide and provides important terms, and conventions.
- **“Before You Begin”** provides an overview for creating a routing system with Ultracore BCS, and general information to keep in mind before installing and configuring your Ultracore BCS panel.
- **“Hardware Overview”** provides a basic introduction to the Ultracore BCS front and rear panels.
- **“Physical Installation”** provides instructions for the basic physical installation of the Ultracore BCS panel.
- **“Getting Started”** provides instructions for adding the Ultracore BCS to the DashBoard Tree View, and basic global settings in DashBoard.
- **“Using DashBoard”** outlines the Ultracore BCS tree view in DashBoard, and how to navigate the nodes.
- **“Role-Based Access Control”** outlines the use of the RBAC feature within the DashBoard software application for the Ultracore BCS.
- **“Navigating the Product Info Interfaces”** summarizes the Product Info interfaces (formerly the System Status interfaces in software versions prior to v6.0).
- **“Navigating the System Configuration Interfaces”** summarizes the interfaces used to configure the connection points in your routing system.
- **“Navigating the Device Configuration Interfaces”** summarizes the options and fields to configure and monitor global settings of your hardware.
- **“Connecting to an ULTRIX-FR12”** summarizes the required steps to setup communication between the Ultracore BCS and the ULTRIX-FR12.
- **“Software License Keys”** outlines the available software licensed features, and how to install a software key for a licensed feature.
- **“Timing Setup”** outlines how to specify a time source, and adjust the time offset for your Ultracore BCS.
- **“Ultracore-IP”** outlines how to configure receivers and senders to be used in video and audio streaming.
- **“Enabling a Service”** outlines how to enable a communication service (protocol), and configure the additional settings on the Ultracore BCS for each protocol (if required). A summary of the supported commands is also provided.
- **“User Assigned Parameters”** provides information on the User Assigned Parameters feature that enables you to configure quick access custom Ultritouch panels for input/output signal control in your system.
- **“Ultracore-Tally Setup”** provides information on the Ultracore-Tally licensed feature for the Ultracore BCS.
- **“Ultracore-Tally and Ultriscape”** outlines how to configure the Ultracore-Tally to work with Ultriscape UMD tallies.
- **“Operation with Ross Devices”** provides general information for operating the Ultracore BCS in a routing system that also includes Ross NK Series devices.
- **“Setting up a Redundant System”** outlines how to configure two Ultracore BCS panels into a single standby redundant system.

- “**System Integration Examples**” provides generalized examples of integrating Ultracore BCS into existing routing systems.
- “**Monitoring**” describes the alarms and status indicators in the DashBoard interface for the Ultracore BCS. General information is also provided on the Ethernet port LEDs.
- “**Panel Menu System Overview**” outlines the menus available using the hard panel.
- “**Technical Specifications**” provides the specifications for the Ultracore BCS.
- “**Software Licenses**” provides third-party software license information for your Ultracore BCS.
- “**Glossary**” provides a list of terms used throughout this guide.

## Related Publications

It is recommended to consult the following Ross documentation before installing and configuring your Ultracore BCS:

- ***DashBoard User Manual***, Ross Part Number: 8351DR-004
- ***Tally System Console User Guide***, Ross Part Number: 2201DR-016
- ***Ultracore BCS Quick Start Guide***, Ross Part Number: 2201DR-109
- ***Ultracore-Tally Device Setup Guide***, Ross Part Number: 2201DR-015
- ***Ultrix and Ultracore Database Guide***, Ross Part Number: 2201DR-108
- ***ULTRIX-FR1, ULTRIX-FR2, and ULTRIX-FR5 Installation Guide***, Ross Part Number: 2101DR-003
- ***ULTRIX-FR1, ULTRIX-FR2, and ULTRIX-FR5 User Guide***, Ross Part Number: 2101DR-004
- ***ULTRIX-FR12 Installation Guide***, Ross Part Number: 2101DR-603
- ***ULTRIX-FR12 User Guide***, Ross Part Number: 2101DR-604
- ***Walkabout Application Note***, Ross Part Number: 2201DR-003

## Documentation Conventions

Special text formats are used in this guide to identify parts of the user interface, text that a user must enter, or a sequence of menus and sub-menus that must be followed to reach a particular command.

### Interface Elements

Bold text is used to identify a user interface element such as a dialog box, menu item, or button. For example:

In the **Edit** dialog, click **Insert Above**.

### User Entered Text

Courier text is used to identify text that a user must enter. For example:

In the **Language** box, enter **English**.

### Referenced Guides

Italic text is used to identify the titles of referenced guides, manuals, or documents. For example:

For more information, refer to the ***Ultrix User Guide***.

## Menu Sequences

Menu arrows are used in procedures to identify a sequence of menu items that you must follow. For example, if a step reads “**File** > **Save As**,” you would click the **File** menu and then click **Save As**.

## Important Instructions

Star icons are used to identify important instructions or features. For example:

- ★ Contact your IT department before connecting to your facility network to ensure that there are no conflicts. They will provide you with an appropriate value for the IP Address, Subnet Mask, and Gateway for your device.

## Contacting Technical Support

At Ross Video, we take pride in the quality of our products, but if problems occur, help is as close as the nearest telephone.

Our 24-hour Hot Line service ensures you have access to technical expertise around the clock. After-sales service and technical support is provided directly by Ross Video personnel. During business hours (Eastern Time), technical support personnel are available by telephone. After hours and on weekends, a direct emergency technical support phone line is available. If the technical support person who is on call does not answer this line immediately, a voice message can be left and the call will be returned shortly. This team of highly trained staff is available to react to any problem and to do whatever is necessary to ensure customer satisfaction.

- **Technical Support:** (+1) 613-652-4886
- **After Hours Emergency:** (+1) 613-349-0006
- **E-mail:** [techsupport@rossvideo.com](mailto:techsupport@rossvideo.com)
- **Website:** <http://www.rossvideo.com>

# Before You Begin

Ultracore BCS is a fully featured connectivity control system that is designed to handle all the usual router requirements as well as harness the power of Ultrix. Ultracore BCS makes it quick and easy to configure a system and gives your staff an intuitive and powerful set of controls to make operations run smoothly. If you have questions pertaining to the operation of Ultracore BCS, contact us at the numbers listed in “**Contacting Technical Support**”.

## Typical System Equipment

Use Ultracore BCS in topologies where routers and remote control panels are distributed throughout a facility. In this scenario some of the routers and panel are physically located a great distance from the Ultracore BCS. You would use Ethernet connections to the Ultracore BCS.

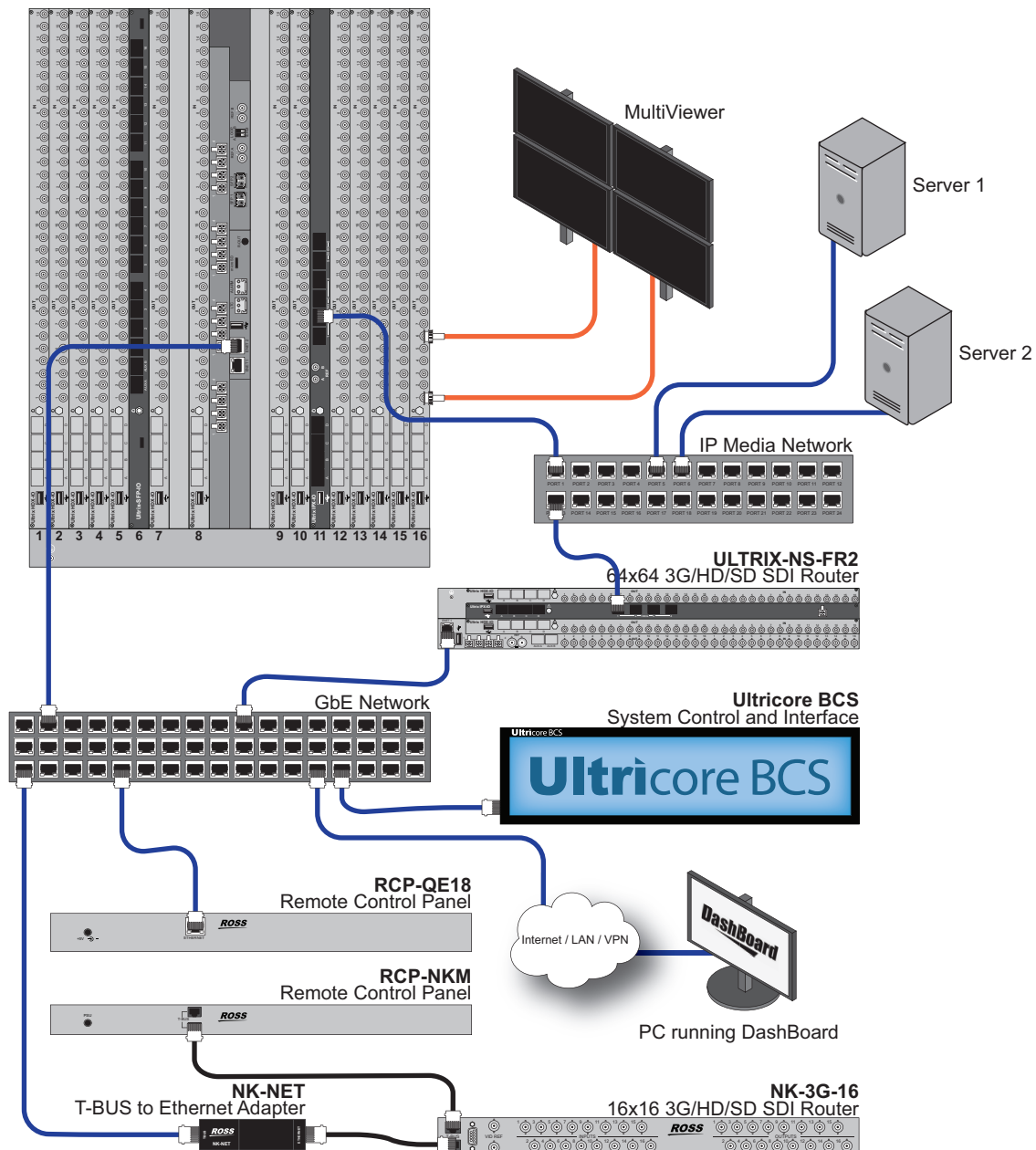

Figure 1 Example of a Possible Routing System with Ultracore BCS

## General Overview

Ultracore BCS is the central system controller for Ross Video's routing systems. It allows the connection of Ethernet based routers and remote control panels, and third-party automation systems.

By collating the potentially complex aspects of a system's switching scheme, Ultracore BCS allows for minimal out-of-the-box configuration of routers. This not only makes it easier to initially setup a system, but it also makes it easier to change configuration as needed.

The DashBoard client software enables you to monitor and control your Ross routing system components, from a computer. DashBoard communicates with the Ross routing system through Ethernet TCP/IP connections.

## IP Connectivity

Ultracore BCS provides simple, familiar configuration options paired with sophisticated discovery and registration to facilitate adding IP into systems.

- Optional software licenses.
- Scalable based on the number of streams required for control in the system.
- Use the same work-flows regardless of transport to enable easier integration in hybrid operations using the same logical configuration, and control surfaces.
- Ultracore IP

## Before You Begin

Before configuring and operating the Ultracore BCS, you must first:

1. Download and install the latest version of the DashBoard client software. The DashBoard software and user manual are available from our website.
- ★ Contact your IT department before connecting to your facility network to ensure that there are no conflicts.
2. Connect your routers and panels to your facility network.
3. Launch DashBoard.
4. Ensure that your routers and remote control panels are available/visible in DashBoard.
- ★ Ross Video recommends a Memory Allocation of at least 4GB in DashBoard to ensure reliable operation. Refer to the ***DashBoard User Guide*** for details on setting the Memory Allocation value.

### For More Information on...

- downloading and installing DashBoard, refer to the ***DashBoard User Guide***.
- planning and installing your routing system, refer to the user documentation that accompanied your devices.
- installing and configuring an Ultrix router, refer to the ***Ultrix Installation Guide*** and ***Ultrix User Guide*** for your router model(s).

## Installation and Setup Overview

The generalized work flow of installing and configuring your Ultracore BCS is:

1. Implement your routing system plan by installing the devices and configuring their network settings.
2. Use Walkabout to establish communications between Ultracore BCS and DashBoard.

3. Ensure that DashBoard discovers the routing system and all its devices.
4. Configure individual device settings in DashBoard.
5. Define the routing system database using the options in the Ultracore BCS interfaces in DashBoard. Refer to the ***Ultrix and Ultracore Database Guide*** for details on configuring your databases.
6. Set up control panels.

## Implementing a System Plan

Once the topology of the system has been decided with respect to routers, panels, connecting devices (NK-NET, NK-IPS) etc. the components are connected and configured. Once all the Ross routing system components are configured for network communication, the required information is entered into the Ultracore BCS's databases through its DashBoard interfaces.

An example use topology would be a broadcast facility or studio where there are routers and panels distributed throughout a building or a campus with the Ultracore BCS collating the system's components.

- ★ Ultracore BCS acts as a central system controller for up to 10 DashBoard clients and up to 50 hardware clients (routers and/or remote control panels).

## Establish Communications

Ultracore BCS supports the Walkabout system for initial configuration of IP settings. Once you establish communications over Ethernet between the Ultracore BCS panel and DashBoard, you can proceed to use the interfaces in DashBoard that enable Ultracore BCS to communicate with the other devices in your routing system.

### For More Information on...

- establishing a network connection to Ultracore BCS, refer to **"Using Walkabout to Assign an IP Address to the Ultracore BCS Panel"**.

## Define the Routing System Database in Ultracore BCS

The Database interface in DashBoard for Ultracore BCS enables you to create system input and output lists, assign those signals to system sources and destinations, define multiple levels and matrices. You can create multiple databases, each one with unique parameters, that are saved to the Ultracore BCS panel memory. This provides the flexibility of recalling a database and editing parameters as needed. You may wish to use the following process when defining the database for your routing system.

- ★ Ultracore BCS supports a maximum of 64 levels, with a maximum matrix of 4096 sources and 4096 destinations.

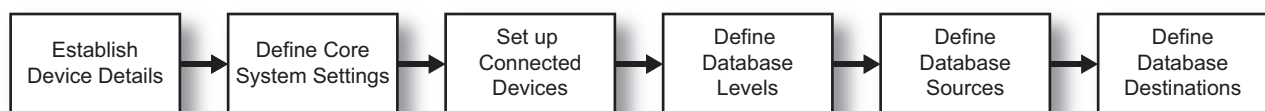

*Figure 2 Process for Configuring an Ultracore BCS*

- ★ Ultracore BCS does not support Unicode characters.

### For More Information on...

- databases, refer to the ***Ultrix and Ultracore Database Guide***.

## Set up Virtual Control and Resource Management in Ultracore BCS

Once your router connections are defined, and a database is established, you can start building a map of several different physical devices that become one virtual device. When a switch request is made for a virtual device, all the physical devices that are mapped to the virtual device are switched.

Ultracore BCS enables you to map inputs and outputs from routers for control via any remote control panel. These parameters can be saved to a database, enabling you to change configurations easily and quickly, allowing devices to be used in a number of different operating scenarios.

### Operation

Once configured, the Ultracore BCS provides central controller functionality for the routing system, including:

- the storage and implementation of routing system configurations, which collect a series of routing matrices into a system and provide a logical database view of the whole system
- switching the physical crosspoints of the routers according to the system configuration
- the control and system database interface for devices that control and/or display routing status (e.g. remote control panels, switchers, master control, automation systems, multi-viewers, and tally systems)
- virtual routing, matrix partitioning, and mapping
- label support for protocols supporting labels
- system control through DashBoard
- connection and status logging
- single Ultracore BCS operation or dual redundant mode

# Hardware Overview

This chapter presents information on the Ultracore BCS front and back panels.

## Front Panel Overview

The Ultracore BCS front panel is a touchscreen display that enables you to monitor Ultracore BCS communication status and routing system the panel is connected to. **(Figure 3)**

★ This information is also reported in the System Monitor interface in DashBoard. Refer to **“Monitoring via DashBoard”** and **“Monitoring via the Front Panel”** for more information.

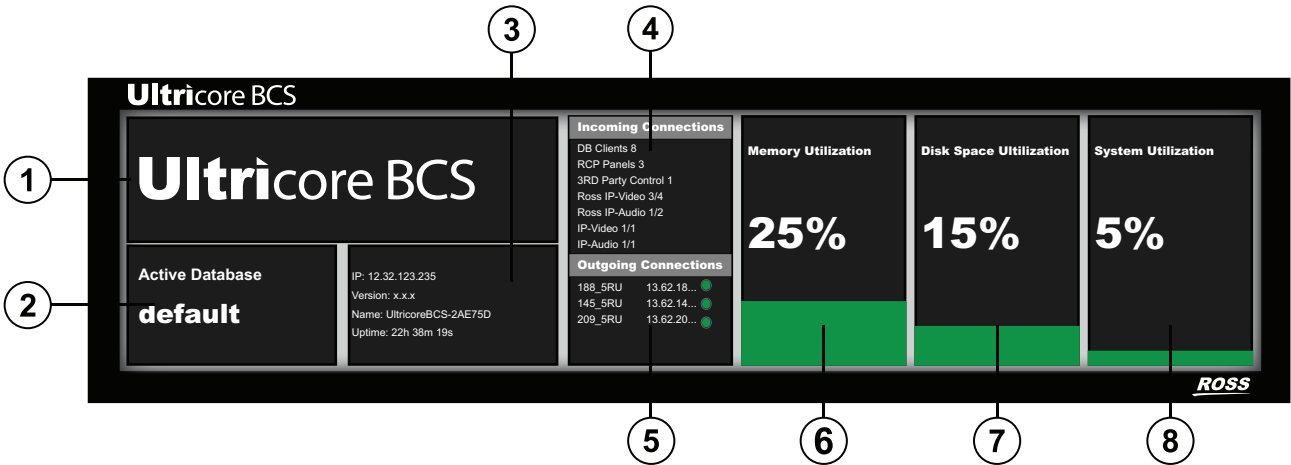

Figure 3 Ultracore BCS — Example of the Front Panel

1) Product Name	4) Incoming Connections	7) Disk Space Utilization
2) Active Database	5) Outgoing Connections	8) System Utilization
3) Panel Status	6) Memory Utilization	

### 1. Product Name

Indicates the Ultracore BCS product name.

### 2. Active Database

Reports the database currently loaded on this Ultracore BCS.

### 3. Panel Status

Displays the following information:

- › **IP** — the IP Address assigned to this Ultracore BCS.
- › **Version** — the build version of the Ultracore BCS.
- › **Name** — the unique identifier assigned to the Ultracore BCS.
- › **Uptime** — the number of hours, minutes, and seconds since the last reboot of the Ultracore BCS.

### 4. Incoming Connections

Reports the connected external devices currently sending data to the Ultracore BCS:

- › **DashBoard Clients** — the total number of DashBoard clients communicating with this Ultracore BCS.

- › **RCP Panels** — the total number of remote control panels communicating with this Ultracore BCS.
- › **3rd Party Control** — the total number of third-party automation control devices communicating with this Ultracore BCS.
- › **Ross IP-Video**  $x/y$  — where  $x$  represents the current number of Ross Video IP Connectivity video devices (e.g. NEWT-IPX) communicating with this Ultracore BCS and  $y$  represents the total number of devices the Ultracore BCS is licensed to communicate with.
- › **Ross IP-Audio**  $x/y$  — where  $x$  represents the current number of Ross Video IP Connectivity audio devices (e.g. IGGY-MADI) communicating with this Ultracore BCS and  $y$  represents the total number of devices the Ultracore BCS is licensed to communicate with.
- › **IP-Video**  $x/y$  — where  $x$  represents the current number of third-party IP Connectivity video devices communicating with this Ultracore BCS and  $y$  represents the total number of third-party video devices the Ultracore BCS is licensed to communicate with.
- › **IP-Audio**  $x/y$  — where  $x$  represents the current number of third-party IP Connectivity audio devices communicating with this Ultracore BCS and  $y$  represents the total number of third-party audio devices the Ultracore BCS is licensed to communicate with.

## 5. Outgoing Connections

Reports the name and IP address of each external device that the Ultracore BCS is transmitting data to.

## 6. Memory Utilization

Reports the percentage of system RAM currently in use and will vary depending on the size of your routing system.

## 7. Disk Space Utilization

Reports the percentage of available storage space and will vary depending on the complexity of your routing system, the features enabled on the Ultracore BCS, and the stored database(s).

## 8. System Utilization

Reports on the level of traffic and communications the Ultracore BCS is managing. For example, this value is low when the system is idle or during periods of low activity. An increase in activity, such as when a user changes configurations, the system is busy switching or processing lots of parameter changes, there was a burst of network traffic will impact the System Utilization value reported.

# Back Panel Overview

The Ultracore BCS back panel provides connections for power supplies, communications, and network connections.

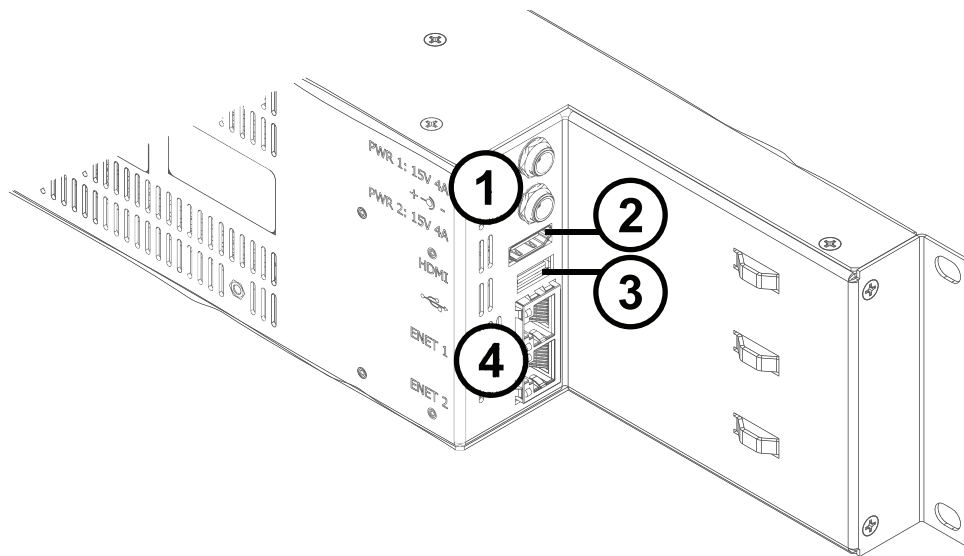

Figure 4 Ultracore BCS — Back Panel, Side View

- |                              |                          |
|------------------------------|--------------------------|
| 1) PWR1 and PWR2 Connections | 3) USB Port              |
| 2) HDMI Port                 | 4) ENET1 and ENET2 Ports |

### 1. PWR1 and PWR2 Connections

There are two power supply connectors located on the back of each Ultracore BCS. Each connector requires a 15VDC connection to an external power supply. Refer to **Table 47** for power specifications.

**Notice** — The Ultracore BCS automatically powers on when power is applied.

The Ultracore BCS ships with one power supply. An option is available to order a second power supply.

### 2. HDMI Port

This port is not implemented.

### 3. USB Port

This port is used with supported dongles for serial communication. Refer to “**Supported USB-Serial Converters**” for a list of supported devices.

### 4. ENET1 and ENET2 Ports

Each ENET port is an RJ45 connector 1GbE network interface. The **ENET 1** port is a standard 10/100/1000 RJ45 Ethernet connector and is used to exchange data and communicate with other devices in your router system.

**Notice** — The ENET ports do not provide, nor make use of, Power-over-Ethernet (PoE).

# Physical Installation

If you have questions pertaining to the installation of Ultracore BCS, contact us at the numbers listed in “**Contacting Technical Support**”. Our technical staff is always available for consultation, training, or service.

## Before You Begin

These installation guidelines assume the following:

- The relevant Ross equipment is installed into a ventilated rack frame. The relative humidity in the environment of the equipment should be <70% (non-condensing). The ambient temperature of the air entering the front panel should not exceed 40°C (104°F), and should not fall below 0°C (32°F).
- The install location of the panel should be accessible, dry, and dust-free.
- The socket/outlet should be installed near the equipment and be easily accessible.
- Valid IP addresses are available for the equipment.

### Static Discharge

Throughout this chapter, please heed the following cautionary note:

**ESD Susceptibility** — *Static discharge can cause serious damage to sensitive semiconductor devices. Avoid handling circuit boards in high static environments such as carpeted areas and when synthetic fiber clothing is worn. Always exercise proper grounding precautions when working on circuit boards and related equipment.*

## Mounting Requirements

The Ultracore BCS panel is designed for installation into a standard 19” equipment rack. It has integrated rack ears, allowing it to be screwed in using standard screws and cage nuts.

The Ultracore BCS panel mounts in the rack frame by means of four rack screws fastened through the front mounting ears. This should normally be sufficient to carry the load, including the weight of accompanying cables.

Under some conditions, the ambient air temperature inside rack-mount cabinets can be greater than the ambient temperatures within a room. For safe long term reliability, adequate ventilation within a rack frame must also be maintained.

### For More Information on...

- the technical specifications for the Ultracore BCS, refer to “**Technical Specifications**”.

## Connecting the Ultracore BCS to a Network

The **ENET 1** port is a standard 10/100/1000 RJ45 Ethernet connector and is used to exchange data and communicate with other devices in your router system.

- ★ Contact your IT department before connecting to your facility network to ensure that there are no conflicts. They will provide you with an appropriate value for the IP Address, Subnet Mask, and Gateway for your device.

The Ultracore BCS is connected directly to your network so that it can interface with the devices in your routing system. After a physical connection is established, use the DashBoard client to configure the network settings for the Ultracore BCS.

★ If difficulties or problems are experienced when connecting the Ultracore BCS to a network hub, or with assigning IP addresses, please contact your network administrator.

#### To establish a physical connection to the network

1. Connect one free end of the straight through CAT5/5e/6 cable to a free port of the network hub.
2. Connect the other end of the same cable to **ENET 1** on the Ultracore BCS back panel.

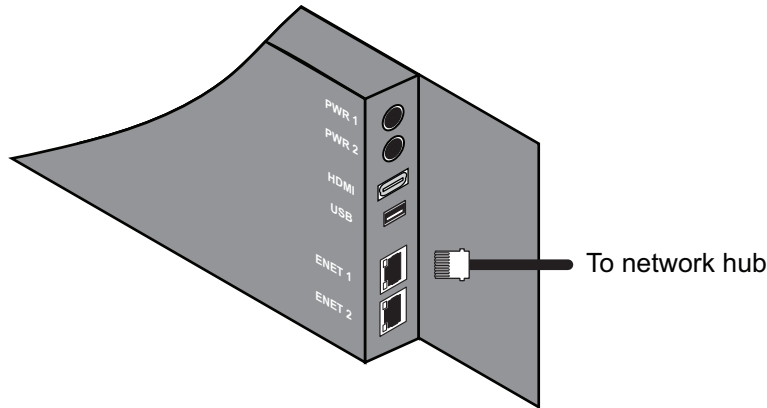

Figure 5 Ultracore BCS — Network Connection

## Connecting to a Power Supply

The Ultracore BCS panel is powered by one +15V DC, 30W PSU, with an optional PSU available.

Each power cord should be connected to a separate power source for protection against failure of the A/C power circuit. In the event of one power supply failure, the panel load is seamlessly transferred to the other connected redundant power supply.

**Warning Hazardous Voltages** — *The safe operation of this product requires that a protective earth connection be provided. This protective earth is provided by the ground conductor in the equipment's supply cord. To reduce the risk of electrical shock to operator and service personnel, this ground connector must be connected to an earthed ground.*

**Warning** — *In some countries it may be necessary to supply the correct mains supply cord. Use only certified cords for the country of use.*

#### To connect the power cables to the Ultracore BCS panel

1. Connect the male end of the provided power cable into the socket marked **PWR1** on the Ultracore BCS back panel.

**Notice** — *The Ultracore BCS automatically powers on when power is applied.*

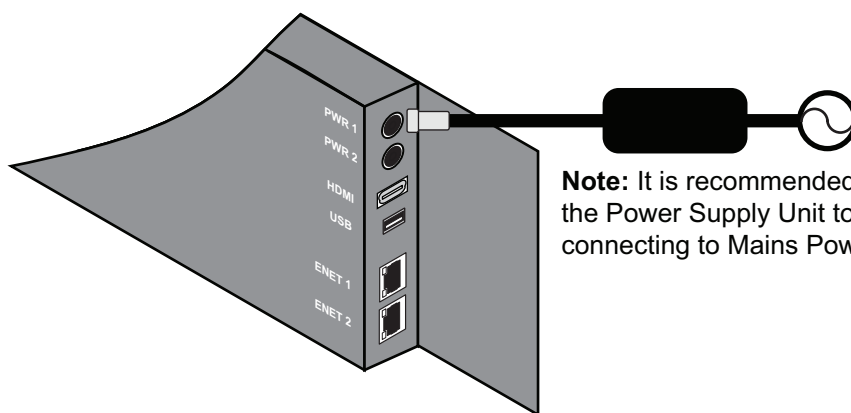

**Note:** It is recommended that you always connect the Power Supply Unit to the Ultracore BCS before connecting to Mains Power.

*Figure 6 Ultracore BCS — Primary Power Connection*

2. Connect the second power cable into the **PWR2** power supply socket if a second power supply is required.
3. Connect the supplied AC power cable into the power modules.
4. Connect the supplied power cable's three-prong male connector to an AC outlet.

# Getting Started

The Ultracore BCS system controller with the DashBoard client software allows configuration and control of the Ultracore BCS and other routing system devices, enhancing the capability of any installed Ross products by providing access to the entire range of functions. Ultracore BCS provides a basic platform operation with SLP discovery and manual configuration of connection to DashBoard.

This chapter provides instructions on basic set up that includes launching DashBoard, using Walkabout to assign an IP address to the Ultracore BCS panel, adding the Ultracore BCS to the Tree View in DashBoard, and accessing the Ultracore BCS interfaces in DashBoard.

## Launching DashBoard

DashBoard must be run on a computer that has a physical wired Ethernet connection. Wireless connections do not allow device discovery.

### For More Information on...

- the DashBoard client software and user documentation are available on our website.

### To launch DashBoard

1. Ensure that you are running DashBoard software version 9.14 or higher.
2. Launch DashBoard by double-clicking its icon on your computer desktop.

## Using Walkabout to Assign an IP Address to the Ultracore BCS Panel

Once the Ultracore BCS panel is physically installed and cabled to your facility network, you will need to assign it a static IP Address to enable DashBoard to locate it on your network. Establishing an IP Address enables DashBoard to communicate with the Ultracore BCS and update the Basic Tree View with the Ultracore BCS nodes.

### To assign a static IP address to the Ultracore BCS panel

1. Launch DashBoard.
2. From the DashBoard client main toolbar, select **File > Show Walkabout**.  
The DashBoard window displays the **Walkabout** table.
3. Click **Refresh**, located at the bottom of the **Walkabout** tab, to ensure the list in the **Walkabout** table is current.
4. In the **Walkabout** table, find the entry for the Ultracore BCS you want to configure.
5. Use the **Name** field to assign a unique identifier to the Ultracore BCS panel. This is the name displayed in the Tree View of DashBoard.
- ★ After editing a cell in the **Walkabout** table, press **Enter** to confirm your edits. To verify your changes, wait up to 1 minute, then click **Refresh**.
6. Use the **Address** field to specify the IP Address supplied by your IT Department for this device.
7. Ensure the **Netmask** field is set to match your network requirements.
8. Use the **Gateway** field to specify the IP Address for connection outside of the local area network (LAN).
9. Click **Reboot** in the row of the **Walkabout** table for the Ultracore BCS to reboot the device.

## Adding the Ultracore BCS to the Tree View in DashBoard

Once you have assigned the Ultracore BCS panel to a static IP Address via Walkabout, you can then manually add it to the Tree View in DashBoard. Manually adding the Ultracore BCS panel displays its node in the Tree View, granting you access to the interfaces described in “Using DashBoard”.

### To manually add the Ultracore BCS to the Tree View in DashBoard

1. In the **Basic Tree View** toolbar of DashBoard, click .

The **Add New Connections** dialog opens.

2. Expand the **openGear/DashBoard Connect** node.

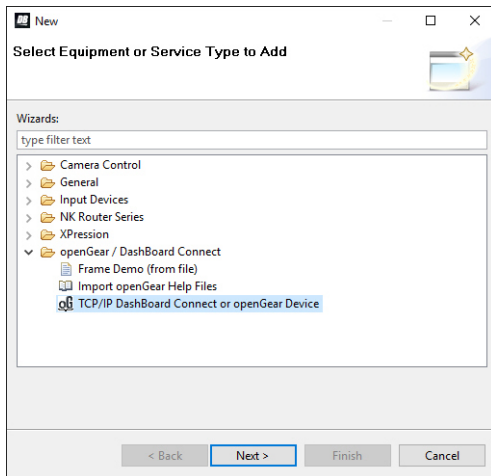

3. Select **TCP/IP DashBoard Connect or openGear Device**.

4. Click **Next >**.

The **TCP/IP DashBoard Connect/openGear Device** dialog opens.

5. Enter the IP Address for the Ultracore BCS in the **IP Address** field assigned in “To assign a static IP address to the Ultracore BCS panel”.

6. Click **Detect Frame Information**.

The fields in the **TCP/IP DashBoard Connect/openGear Device** dialog are auto-populated with data retrieved from the Ultracore BCS panel.

7. Click **Finish**.

The Ultracore BCS panel displays in the **Tree View**.

## Reviewing the Network Settings for the Ultracore BCS Panel

Once you establish initial communications with the Ultracore BCS panel, and it displays in the DashBoard Tree View, you may wish to alter the network settings according to your facility network requirements.

### To update the network settings for the Ultracore BCS panel

1. In the Tree View of DashBoard, double-click the **Product Info** node.

The **Product Info** interface displays in the DashBoard window.

2. Select the **Network** tab.
3. Locate the **Settings** area of the tab.
4. Use the **Address** field to specify the new static IP Address for the Ultracore BCS panel.

5. Use the **Subnet Mask** field to specify the subnet mask for your network.
6. Use the **Gateway** field to specify the gateway for communications outside of the local area network (LAN).
7. Click Network Settings **Apply**.

## Re-naming the Ultracore BCS

Each Ultracore BCS can be given a unique name that is used on internal menus and as the identifier in the tree views of DashBoard.

- ★ Changing the Ultracore BCS name *after* database configuration takes time to propagate through the system, and for DashBoard to reconnect, resuming stable system operation. Sufficient time must be allowed when making this change before attempting to use the system. This time will vary depending on features, matrix size, and configuration. In the case of a system with an ULTRIX(-NS)-1RU and ULTRIX(-NS)-2RU, the worst case will be 3-4 minutes. In the case of a system with an ULTRIX(-NS)-5RU, the worst case is 10 minutes. The Ultracore BCS name is typically assigned during initial commission and very rarely ever changed again.

### To re-name the Ultracore BCS in DashBoard

1. In the Tree View of DashBoard, double-click the **Product Info** node.  
The **Product Info** interface displays in the DashBoard window.
2. Select the **Setup** tab.
3. Use the **Device Name** field to specify the new name for the Ultracore BCS.
4. Press **Enter** to apply the new name.

## Configuring Access for DashBoard Clients

You can specify which DashBoard clients on your network can access and connect to your Ultracore BCS. By default, the **Permitted Clients** list is blank, allowing all DashBoard clients on your network to connect to your Ultracore BCS.

### To enable access for a DashBoard client

1. In the Tree View of DashBoard, double-click the **Product Info** node.  
The **Product Info** interface displays in the DashBoard window.
2. Select the **Network** tab.
3. Locate the **Permitted Clients** area of the **Network** tab.
4. Click **Add** in the Permitted Clients area of the **Network** tab.  
The **Add Address** dialog opens.
5. Use the **IP Address** field to specify the IP Address of the DashBoard client you wish to grant access to your Ultracore BCS.
6. Click **Apply**.  
The **Add Address** dialog closes.  
The **Dashboards** list in the Permitted Clients area updates to display the specified IP Address.
7. Repeat steps 4 to 6 for each DashBoard client you want to allow access.
- ★ Ensure that the IP Address for your DashBoard client machine is also added.
8. Click **Apply** in the **Permitted Clients** area to apply the change.

### To disable access for a DashBoard client

1. In the Tree View of DashBoard, double-click the **Product Info** node.  
The **Product Info** interface displays in the DashBoard window.
2. Select the **Network** tab.
3. From the **Dashboards** list, select the IP Address for the DashBoard client you want to disable access for.
- ★ Do not delete the IP Address for your DashBoard client machine.
4. Click **Delete** in the Permitted Clients area of the **Network** tab.
5. Click **Apply** in the Permitted Clients area to apply the change.

# Using DashBoard

This chapter outlines the Ultracore BCS tree view in DashBoard, and how to navigate the nodes.

If you have questions pertaining to the operation of Ultracore BCS, contact us at the numbers listed in “**Contacting Technical Support**”. Our technical staff is always available for consultation, training, or service.

## For More Information on...

- the DashBoard client software, refer to the ***DashBoard User Manual***.
- the database interfaces in DashBoard, refer to the ***Ultrix and Ultracore Database Guide***.

## Overview

Ultracore BCS groups the configuration, monitoring, and operating features in a Tree View in the DashBoard client window. (**Figure 7**) Each node of the tree opens to reveal one or more sub-nodes, giving access to the features for your router.

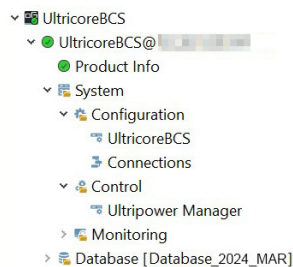

Figure 7 Example of the Ultracore BCS Nodes in a DashBoard Window

Ultracore BCS includes the following interfaces, as separate nodes, in the DashBoard Tree View.

## Product Info

Double-clicking the Product Info node displays two types of tabs within the same DashBoard window: Status (read-only) tabs located on the left, and a series of configuration options (tabs) located on the right. Refer to “**Navigating the Product Info Interfaces**”.

## System

The System tree includes three sub-nodes: Configuration, Control, and Monitoring.

- The Configuration sub-node enables you to set up communications with devices in the routing system. Refer to “**Navigating the System Configuration Interfaces**” and “**Navigating the Device Configuration Interfaces**”.
- The Control sub-node provides access to the Ultripower Manager sub-node. Double-click this sub-node to display the interface for grouping Ultripower units together to safely power on/off the ULTRIX-FR12. Refer to the ULTRIX-FR12 user documentation for details.
- The Monitoring sub-node enables you to monitor the status of your Ultracore BCS and the routing system. Refer to “**Monitoring**”.

## Database

Expanding the Database node enables you to configure the databases, matrices, destinations, sources, levels, soft panels, and salvos for the routing system. Refer to the ***Ultrix and Ultracore Database Guide*** for details.

## Navigating the Ultracore BCS Interfaces in DashBoard

The interfaces are accessed by expanding the Ultracore BCS node in the DashBoard Tree View and selecting the appropriate sub-node. Several of the interfaces are organized in a table layout with a toolbar on the bottom, and a toolbar on the left side of the tab.

### For More Information on...

- the database interfaces for your routing system, refer to the *Ultrix and Ultracore Database Guide*.

### To access the Ultracore BCS interfaces in DashBoard

1. Locate the **Ultracore BCS** node in the Tree View of DashBoard.
2. Expand the main **Ultracore BCS** node.
3. Expand the **Ultracore BCS** sub-node to display a list of sub-nodes in the Tree View.

Each sub-node is an Ultracore BCS interface.

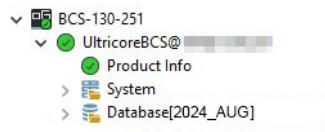

4. Double-click the **Product Info** sub-node to display that interface in the right pane of the DashBoard window.

The Product Info interface displays two panes within the same DashBoard window: status (read-only) fields in the left pane, and a series of tabs with configurable menus and settings in the right pane. Refer to “**Navigating the Product Info Interfaces**” for an overview of the available tabs, menus, and settings.

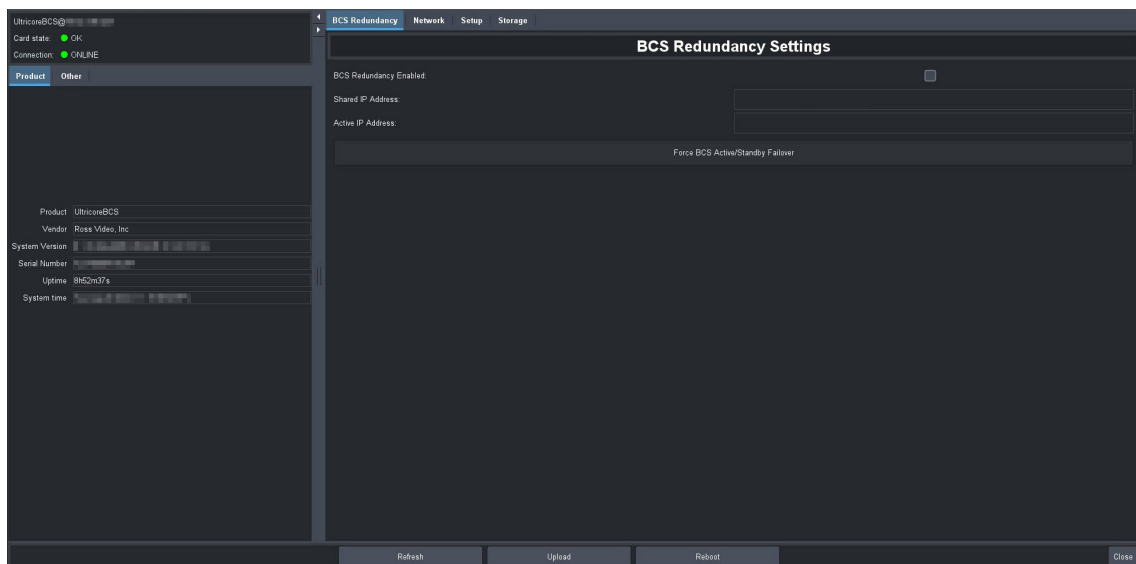

5. Expand the **System** sub-node to access the functions of the interface.

The System tree includes three sub-nodes: Configuration, Control, and Monitoring.

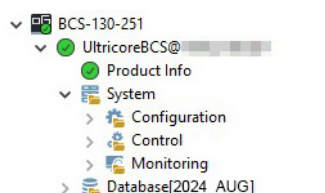

6. Expand the **Configuration** sub-node.

The Configuration tree includes two sub-nodes: Ultracore BCS and Connections.

- The Configuration > Ultracore BCS node provides access to the Device Configuration interfaces. Refer to “**Navigating the Device Configuration Interfaces**” for details.
- The Configuration > Connections node enable you to manage the auto-detected devices in your routing system. Refer to “**Navigating the System Configuration Interfaces**” for details.

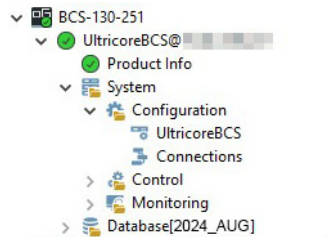

7. Expand the **Control** sub-node.

The Ultripower Manager sub-node displays. Double-click this node to display the options for configuring multiple Ultripowers in an ULTRIX-FR12 workflow. Refer to “**Connecting to an ULTRIX-FR12**” for details.

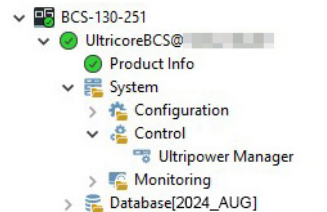

8. Expand the **Monitoring** sub-node.

The Logs and Health sub-nodes display. Double-click a node to display the monitoring information for your routing system. Refer to “**Monitoring via DashBoard**”.

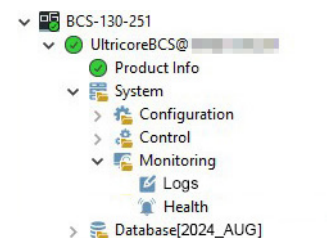

# Role-Based Access Control

This chapter outlines the use of Role-Based Access Control (RBAC) within the DashBoard software application for the Ultracore BCS.

★ This feature requires software version 6.1.0 or higher.

## Before You Begin

Ensure the following:

- The Ross Platform Manager and appropriate licenses are purchased to use RBAC features.
- The RPM Server is configured and added to DashBoard.
- The permissions for the devices in your routing system are defined via the Ross Platform Manager.

### For More Information on...

- configuring the Ross Platform Manager and Server, refer to the ***DashBoard RPM User Guide***.
- the Ultracore Profiles feature, refer to the ***Ultrix and Ultracore Database Guide***.

## Enabling RBAC for an Ultracore BCS

The RBAC feature determines access to an individual devices (Ultrix or Ultracore) via a DashBoard instance (client). Once RBAC is enabled, any DashBoard without RPM will not be allowed to connect to the device unless the user enters a 'master password'.

- If a DashBoard instance has RPM and the account for the current user is configured to allow access to the device, the user will be able to continue using the device.
- If the user does not have access, the device will be disconnected from DashBoard until a user with access rights is signed-in.

### To enable RBAC on an Ultracore BCS

1. Launch DashBoard.
2. Locate the Ultracore BCS node in the Tree View.
3. Expand the Ultracore BCS node to display a list of sub-nodes.
4. Expand the Ultracore BCS sub-node.
5. Double-click the **Product Info** sub-node.

The Product Info interface displays.

6. Select the **Setup** tab.
7. Locate the **RPM Role Based Access Control Required** area.
8. Click **Role Based Access Settings**.

The Change RBAC Settings dialog opens.

9. From the **RPM Role Based** options, select **On**.

★ The **RPM Role Based** is set to **Off** by default.

10. Use the **Client Master Password** field to specify the text string a user can enter to gain access to this device when RPM is not present in DashBoard or if DashBoard is unable to connect to the RPM Server.

11. Click **Done**.

- The Change RBAC Settings dialog closes.
- On the Setup tab, the **RPM Role Based Access Control Required** field now reports **On**.

#### To verify that RBAC is enabled

1. Close the **Product Info** interface in DashBoard.
2. Locate the device node in the DashBoard Tree View.
3. Right-click the device node.
4. Select **Disconnect**.

The device node displays a grayed out icon.

5. Right-click the device node.
6. Select **Connect**.

The device node displays with a lock icon. Any user attempting to access this device will be prompted to enter the password specified in step 10 in the previous procedure.

## Accessing a Device with RBAC Enabled

Once the Ultracore BCS is accessed through DashBoard are configured to require connection to an authenticated DashBoard instance (client), connection requests from unauthenticated sources are declined. A Lock icon displays next to the Ultracore BCS node in the Basic Tree View to indicate that RBAC is enabled for that device. If RBAC is enabled but your system is not using an RPM Manager or Server or the RPM Server is unavailable, you will need to enter a Client Master Password to gain access to the device. This section outlines how to use a Client Master Password to access a device when RBAC is enabled.

★ If RPM is used, access to the device is based on the privileges of the current user signed into DashBoard.

#### For More Information on...

- managing access control in DashBoard, refer to the ***DashBoard RBAC User Guide***.

#### To access an Ultracore BCS when RBAC is enabled

1. Locate the Ultracore BCS node in the Tree View of DashBoard.

Notice that the node displays an icon with a lock symbol.

2. Double-click the Ultracore BCS node.

The Password dialog opens.

3. Enter the password as defined in step 10 of **"To enable RBAC on an Ultracore BCS"**.
4. Click **Login**.

The Password dialog closes and the Ultracore BCS node displays a green icon and its tree nodes are accessible.

★ Entering an incorrect password denies access and the device icon is lit red.

# Navigating the Product Info Interfaces

This chapter summarizes the Product Info interfaces (formerly the System Status interfaces in software versions prior to v6.1).

## Overview

The Product Info interface displays two panes within the same DashBoard window: status (read-only) fields in the left pane, and a series of tabs with configurable menus and settings in the right pane. (Figure 8)

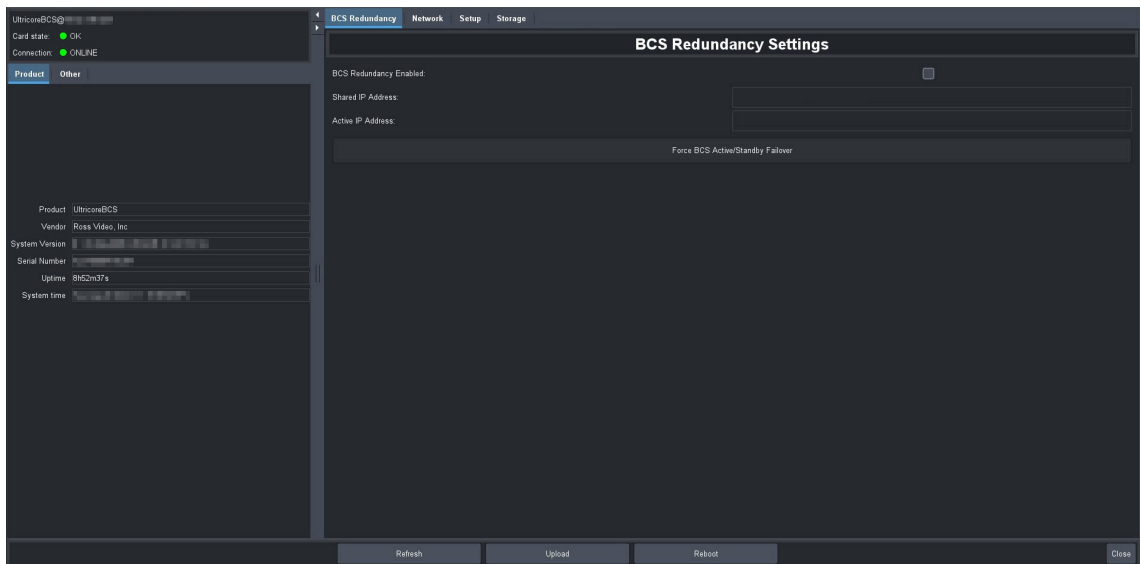

Figure 8 Example of the Product Info Interface for an Ultracore BCS

The following sections briefly outline each tab displayed on the Product Info interface starting with the leftmost tab.

## Product Tab

The Product tab provides read-only information about the general hardware and software status.

**Table 1** summarizes the read-only information displayed in the Product tab.

Table 1 Product Info — Product Tab

Item	Parameters	Description
Product	<text>	Indicates the product name
Vendor	<text>	Indicates the supplier/manufacturer
System Version	#	Indicates the build version
Serial Number	#	Indicates the serial number

**Table 1 Product Info — Product Tab (Continued)**

Item	Parameters	Description
Uptime	#h #m #s	Indicates the number of hours since the last reboot
System Time	DD mm dd yyyy hh:mm:ss	Indicates the current date based on the internal clock (if no connection to an NTP Server is available) where: <ul style="list-style-type: none"><li>• DD represents the calendar day</li><li>• mm represents the month</li><li>• dd represents the day</li><li>• yyyy represents the year</li><li>• hh:mm:ss represents the current local time</li></ul>

## Other Tab

**Table 2** summarizes the read-only information displayed in the Other tab.

**Table 2 Product Info — Other Tab**

Item	Parameters	Description
Frontend Software Date	#	Read-only information used by Ross Technical Support.
Backend Software Date	#	
Device FW Rev	#	

## BCS Redundancy Tab

The BCS Redundancy tab enables you to establish a failover system between two physical Ultracore BCS panels. Refer to “**Setting up a Redundant System**” for details on using this tab.

## Network Tab

The options in the Network tab are organized into two sections: Settings (editable fields), and Ethernet Redundancy (read-only fields). **Table 3** summarizes the fields and menus displayed in the Network tab.

**Table 3 Product Info — Network Tab**

Item	Parameters	Description
<b>Information</b>		
Active ENET	ENET #	Indicates which Ethernet port on the rear panel is the primary Ultracore BCS network connection
ENET # LINK	Connected (x, y)	Indicates that a valid network link is configured on the specified Ethernet port of the Ultracore BCS rear panel where: <ul style="list-style-type: none"><li>• x represents the speed in number of Mbps</li><li>• y represents the link type (e.g. full duplex)</li></ul>

**Table 3 Product Info — Network Tab (Continued)**

Item	Parameters	Description
ENET # LINK	Not Connected	Ethernet communications for the Ultricore BCS are invalid. The Ethernet cable may be disconnected on the rear panel or the Ethernet network may be down or experiencing problems.
ENET MAC (read-only)	#	Indicates the MAC Address for the Ultricore BCS
Settings		
Address	#	Specifies the IP address for the Ultricore BCS panel
Subnet Mask	#	Specifies the subnet mask for the Ultricore BCS panel
Gateway	#	Specifies the gateway for communication outside of the local area network (LAN)
Apply	Updates the Address, Subnet Mask, and Gateway settings	
Cancel	Ignores any unsaved changes made to the Address, Subnet Mask, and Gateway settings and reverts back to the current running values.	
Services		
SSH	Selected	Enables system administrators to securely log onto remote systems and execute commands over an unsecured network via the Secure Shell (SSH) Login client-server protocol
	Cleared	Disables this service
FTP	Selected	Enables devices to transfer of files over a network connection
	Cleared	Disables this service
Walkabout	Selected	The Walkabout configuration software can be used to configure the basic network communications settings for the Ultricore BCS
	Cleared	Disables this service
Change	Click this button to edit the services	
SNMP		
Enable SNMP	Selected	Enables the SNMP Agent on the Ultricore BCS
	Cleared	Disables the SNMP Agent on the Ultricore BCS
SNMP Community Name	#	Specifies the SNMP Agent identifier for communications
SNMP Trap Destination IP Address	#	Specifies the target address the Ultricore BCS sends SNMP traps to
Permitted Clients		
DashBoards:	#	Lists the IP Address of each DashBoard client that is allowed to communicate with this Ultricore BCS

**Table 3 Product Info — Network Tab (Continued)**

Item	Parameters	Description
Add		Enables you to add a new DashBoard client to the Permitted Clients list
Delete		Deletes the selected DashBoard client from the Permitted Clients list
Delete All		Clears all entries in the Permitted Clients list
Edit		Enables you to modify the selected entry in the Permitted Clients list
Cancel		Ignores any unsaved changes made to the Permitted Clients list and reverts back to the current running values.
Apply		Updates the Permitted Clients list settings

## Setup Tab

**Table 4** summarizes the options displayed in the Setup tab.

**Table 4 Product Info — Setup Tab**

Item	Parameters	Description
Device Identification		
Device Name	<name>	Provides a unique identifier for the Ultricore BCS in the Tree View
System Name	<name>	Provides a unique identifier for the routing system
Log Settings		
Logging	Selected	Enables the Ultricore BCS to update the entries in the System Logs interface
	Cleared	Disables this feature
Output Debug Messages	Selected	Only use this feature under the guidance of Ross Technical Support.
	Cleared	
DashBoard Interface		
DashBoard Timeout	30-300s	Sets the maximum number of seconds that DashBoard waits until it queries the Ultricore BCS. The default is 70 seconds.
Update	Applies the new value in the DashBoard Timeout menu.	
Status		
mm/dd/yy ERROR: Duplicate device name [abc] for ID [#]		Reports when multiple devices, with the same name, are communicating with the Ultricore BCS where: <ul style="list-style-type: none"><li>• <b>mm/dd/yy</b> represents the date of the error</li><li>• <b>[abc]</b> represents the device name</li><li>• <b>[#]</b> represents the ID number assigned to the device</li></ul>
Clear	Clears the Status field entry	
Routing Behavior		

**Table 4 Product Info — Setup Tab (Continued)**

Item	Parameters	Description
Salvo/Multi-Crosspoint Take Completion	Require All Crosspoints	The Take operation will fail entirely if any destinations are locked or protected
	Best Effort	The Take operation will be performed for any valid routes and fail for locked or protected routes

# Navigating the System Configuration Interfaces

This chapter summarizes the System > Configuration interfaces.

**For More Information on...**

- the System > Configuration > Ultracore IP sub-node, refer to “**Ultracore-IP**”.

## Configuration Tree Overview

Expanding the top **Configuration** node enables you to access the sub-nodes that manage the available devices in your routing system that are auto-detected by your Ultracore BCS. (**Figure 9**)

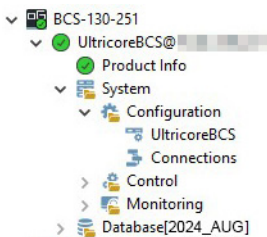

Figure 9 Expanded Ultracore BCS Configuration Nodes in the Tree View

Double-click the first sub-node to display the **Device Configuration** interface in the right pane of the DashBoard window.(**Figure 10**) Refer to “**Navigating the Device Configuration Interfaces**” to learn more about the features of the Device Configuration interface.

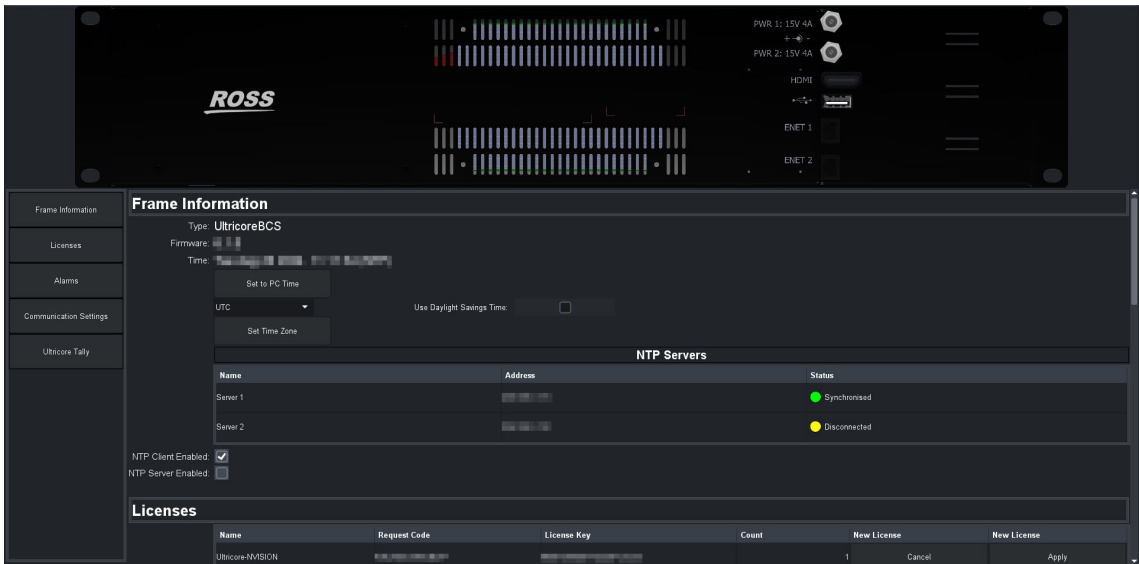

Figure 10 Example of a Device Configuration Interface

Double-click the **Connections** sub-node to display a series of tabs in the right pane of the DashBoard window. (**Figure 11**)

[illegible]

Figure 11 Example of the Ultracore BCS > Connections > Incoming Connections Interface

The following sections outline the tabs, fields, and settings available in the **Connections** interface.

## Connections Interface

The Connections interface lists and configures the connection points in your routing system. The interface is organized into three tabs: Incoming Connections, Services, and Protocol Servers. The following sections outline each tab.

- ★ Prior to software version 6.1, the Connections interface tabs and fields were included in the Database > Connections and Database > Third-Party Matrices interfaces.

## Incoming Connections Tab

The Incoming Connections table lists the connection details of remote client devices under the supervision of the active database currently communicating with the router. **(Figure 12)**

Incoming Connections

Services

Protocol Servers

Incoming Connections:

Communication	Details	Device ID	Name	Protocol
TCP   ip: 192.168.1.100   port: 8080		Dashboard	Dashboard	OGP
TCP   ip: 192.168.1.101   port: 8080		Dashboard	Dashboard	OGP
TCP   ip: 192.168.1.102   port: 8080		Dashboard	Dashboard	OGP
TCP   ip: 192.168.1.103   port: 8080		Dashboard	Dashboard	OGP
TCP   ip: 192.168.1.104   port: 8080		Dashboard	Dashboard	OGP
TCP   ip: 192.168.1.105   port: 8080		Dashboard	Dashboard	OGP
TCP   ip: 192.168.1.106   port: 8080		Dashboard	Dashboard	OGP
TCP   ip: 192.168.1.107   port: 8080		Dashboard	Dashboard	OGP
TCP   ip: 192.168.1.108   port: 8080		Dashboard	Dashboard	OGP
TCP   ip: 192.168.1.109   port: 8080		Dashboard	Dashboard	OGP
TCP   ip: 192.168.1.110   port: 8080		RIPNative49	(BCS Controller or Ultracore) Ultra_TCP_5	RIPNative
TCP   ip: 192.168.1.111   port: 8080		RIPNative50	(BCS Controller or Ultracore) Ultra_TCP_1	RIPNative

Figure 12 Example of Entries in a Connections > Incoming Connections Interface

**Table 5** summarizes the fields displayed in the Incoming Connections tab.

**Table 5 Connections — Incoming Connections**

Item	Parameters	Description
Communication	tcp	The device is communicating over a network connection. Note that the DashBoard client computer, the router, and the external device must be on the same network.
	ip: #	Specifies the IP Address of the device on the network
	ip: localhost	Specifies that the device is the router you are currently configuring
	port:#####	Specifies the ethernet port the devices is associated with on the network
	TBUS   port:	The device is communicating via the specified T-Bus port
Description	<text>	Provides a short textual description of the device
Device ID	<name>	Specifies the external device for the connection point
Name	<name>	Assigns a unique identifier for the device in the routing system. This name is also used when matrices are defined in the system.
Protocol	GVG Native	The device uses the third-party GVG protocol to communicate
	NVISION	This device communicates via the third-party NVISION protocol
	OGP	This device uses the openGear Protocol to communicate
	Probel SW-P-08	The device communicates via the Probel SW-P-08 protocol
	Ross NK	The device uses the Ross NK protocol to communicate (T-Bus or TCP only)
	TSL UMD v3.1	The device uses TSL UMD protocol version 3.1
	TSL UMD v4.0	The device uses TSL UMD protocol version 4.0
	TSL UMD v5.0	The device uses TSL UMD protocol version 5.0
	Ultrix	The device uses the Ross Ultrix protocol to communicate (TCP only)

## Services Tab

The Services tab lists the available communications protocols and provides options for enabling/disabling each communication protocol. (**Figure 13**)

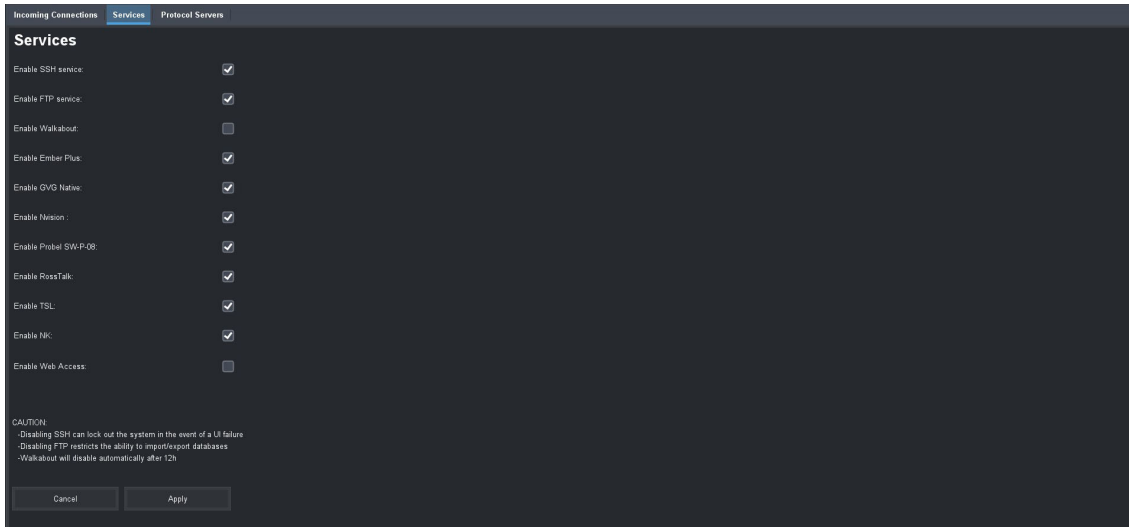

Figure 13 Example of the Connections > Services Tab

**Table 6** summarizes the options displayed on the **Services** tab.

**Table 6 Connections — Services**

Item	Description
SSH service	Enables the ability to log onto the primary device via an SSH server. Secure Shell (SSH) Login is a client-server protocol used by system administrators to securely log onto remote systems and execute commands over an unsecured network. SSH may also be used by Technical Support for advanced troubleshooting.
FTP service	Enables the ability to communicate with the Ultracore BCS over an FTP connection
Walkabout	Enables the primary device to communicate with devices in the Walkabout system
Ember Plus	Enables the primary device to communicate with a third-party control system via the Ember+ media distribution protocol
GVG Native	Enables the primary device to communicate via the GVG Series 7000 Native protocol and is available over an RS-422 or RS-232 serial connection, as well as ethernet connection.
Nvision	Enables the primary device to communicate via a limited sub-set of the NVISION serial NP0010 protocol, and the NVISION NP16 Ethernet protocol. Requires the Ultracore-NVISION license.
Probel SW-P-08	Enables the primary device to communicate via the Probel SW-P-08 protocol. This protocol is available over an RS-422 or RS-232 serial connection, as well as an ethernet connection.
RossTalk	Communications via the RossTalk protocol (a plain text based protocol that allows control of Ross Video equipment)

**Table 6 Connections — Services (Continued)**

Item	Description
TSL	Enables the primary device to communicate via the TSL UMD v3.1, TSL UMD v4.0, and TSL UMD v5.0 protocols.
NK	Enable this option if there are Ross NK series devices or signal types the primary device itself does not handle.  The Ross NK series devices must be connected to the Ethernet network by virtue of an Ross NK-IPS or NK-NET devices to enable communication with the primary device.
Web Access	Remote access and upgrades are disabled by default (the Upload button is disabled in the DashBoard interfaces). Remote upgrades may optionally be enabled through DashBoard via this option.  ★ On bootup or power cycle, this option will default back to disable (box is unselected). You must select the box again if you wish to enable web access and firmware upgrades after a bootup or power cycle.

## Protocol Servers Tab

The Protocol Servers tab lists the currently active servers running in the routing system. This tab is auto-populated based on the external devices on the same network as your primary device. **(Figure 14)**

Protocol Servers:	
Name	Communication
Ember Plus	TCP   p: 192.168.1.100:8080   Ember Plus.smbaMode: Virtual
SVS Native	TCP   p: 192.168.1.100:8080   GVS Native.layersEchoDefaultOn: ON
Ross NK	TCP   p: 192.168.1.100:8080   Ross NK
Nerson NP0016	TCP   p: 192.168.1.100:8080   Nerson NP0016.offset: undefined
Nerson NP0016	UDP   p: 192.168.1.100:8080   Nerson NP0016.offset: undefined
Probel SW-P-08	TCP   p: 192.168.1.100:8080   Probel SW-P-08.protocolVariant: Use Last RequestMatrixInsteadOfLevel: OFF, unusedField: 0, deferWaitForAckResponse: OFF, batchCollisionWindowTime_ms: 0, batchCollisionSplitSize: 0, probeFilter: ON
RossTab	TCP   p: 192.168.1.100:8080   RossTab
TSL UMD v3.1	TCP   p: 192.168.1.100:8080   TSL UMD v3.1
TSL UMD v4.0	TCP   p: 192.168.1.100:8080   TSL UMD v4.0
TSL UMD v5.0	TCP   p: 192.168.1.100:8080   TSL UMD v5.0 wrapping: ON, byteCountIncludesPBC: OFF
TSL UMD v3.1	UDP   p: 192.168.1.100:8080   TSL UMD v3.1
TSL UMD v4.0	UDP   p: 192.168.1.100:8080   TSL UMD v4.0
TSL UMD v5.0	UDP   p: 192.168.1.100:8080   TSL UMD v5.0 wrapping: ON, byteCountIncludesPBC: OFF

*Figure 14 Example of the Connections > Protocol Servers Interface*

**Table 7** summarizes the fields displayed in the **Protocol Servers** tab.

**Table 7 Connections — Protocol Servers**

Item	Description
Name	Indicates the unique identifier for the device in the routing system. This name is also used when matrices are defined in the system
Communication	Indicates the communication protocol, IP Address, Port Number, and configuration details of the device.

## Server Options Dialog

Click **Options** (located in the bottom left corner) to display the **Server Options** dialog. (**Figure 15**) This dialog provides additional settings for the supported protocol servers.

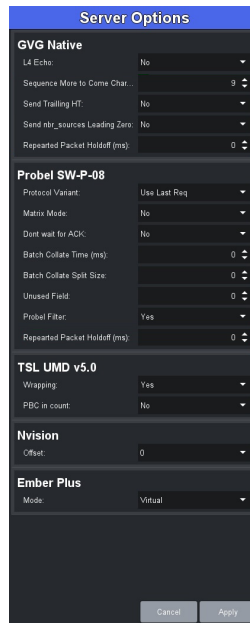

Figure 15 Example of the Services > Server Options Dialog

**Table 8** summarizes the fields displayed in the **Server Options** dialog.

**Table 8 Connections — Protocol Servers > Server Options**

Item	Parameters	Description
<b>GVG Native</b>		
L4 Echo	No	The Ethernet Layer 4 acknowledge is disabled. This is the default.
	Yes	The Ethernet Layer 4 acknowledge is enabled
Sequence More to Come Character	#	Enables the user to assign a number to the <code>seq_flag</code> field in a packet that will indicate more messages to come. The default value is 9. A value of 0 (zero) indicates the last or only packet.
Send Trailing HT	Yes	Includes the trailing <code>&lt;HT&gt;</code> character (Horizontal Tab (0x09)) in the packet
	No	The trailing <code>&lt;HT&gt;</code> character is not included in the packet
Send <code>nbr_sources</code> Leading Zero	Yes	Always forces the <code>nbr_sources</code> field to be 2 ASCII characters (e.g. 1 becomes 01). This supports fragmentation of large message streams.
	No	Allows the <code>nbr_sources</code> field to be a single ASCII character
Repeated Packet Holdoff (ms)	#	Ultracore BCS detects repeated identical packets, and will skip processing if the packets are repeated within the specified delay. The default is 0.
<b>Probel SW-P-08</b>		

**Table 8 Connections — Protocol Servers > Server Options (Continued)**

Item	Parameters	Description
Protocol Variant	Use Last Req	The Ultrix will respond using protocol variant (extended/non-extended) as per the received request format. This is the default.
	Non-Extended	Ultrix will always replay using non-extended formatting
	Extended	Ultrix will respond with extended formatting
Matrix Mode	No	Ultrix will use information from the LEVEL section of the protocol to control Ultrix levels
	Yes	Ultrix will use information from the MATRIX_ID section of the protocol to control Ultrix levels
Do not wait for ACK	No	Ultrix will wait for message acknowledgments between connect responses. This is the default
	Yes	Ultrix will not wait for message acknowledgments between connect responses
Batch Collate Time (ms) <sup>a</sup>	#	Wait up to 100 milliseconds for multiple commands received before processing. The default is 0 (which disables this feature).
Batch Collate Split Size (# of commands)	#	Wait up to 100 received commands before processing. The default is 0 (which disables this feature).
Unused Field	#	Send number (0-15) in either Level or Matrix field - which ever is not used as per Matrix Mode setting. The default is 0.
Probel Filter	Yes	Probel SW-P-08 crosspoint tally responses are provided when there are no status changes resulting from the crosspoint connect message.
	No	Removes the Probel Crosspoint Switch filter
Repeated Packet Holdoff (ms)	#	Ultrix BCS detects repeated identical packets, and will skip processing if the packets are repeated within the specified delay. The default is 0.
<b>TSL UMD v5.0</b>		
Wrapping	No	The DLE/STX wrapping is not enabled. This is the default.
	Yes	Enables the DLE/STX wrapping for TCP/IP transport
PBC in Count	No	Packet Byte Count is not included in total byte count. This is the default.
	Yes	Packet Byte Count is included in total byte count
<b>Nvision</b>		
Offset	0	The Ultrix level matches the NVISION level
	1	The Ultrix level is the NVISION level plus 1
<b>Ember+</b>		

**Table 8 Connections — Protocol Servers > Server Options (Continued)**

Item	Parameters	Description
Mode	Virtual	Each level is represented by a Matrix and the Labels will be the one defined in the Destinations and Sources interfaces
	Physical	The whole router is represented as a single Matrix and the physical socket labels are used. The external control system using Ember+ commands bypasses the virtual IO mapping and directly controls the Ultrix physical socket connections. Therefore the Ultrix should not be switched by any other devices

- a. When the Batch Collate Split Size and Batch Collate Time are both active, the option that occurs first will release the batch, and the Batch Collate Split Size and the Collate Time values are reset.

# Navigating the Device Configuration Interfaces

The Device Configuration interfaces provides options and fields to configure and monitor global settings of your hardware. This chapter briefly summarizes the Device Configuration interfaces.

## Overview

The Device Configuration interfaces are accessed via the System > Configuration tree in DashBoard. (Figure 16)

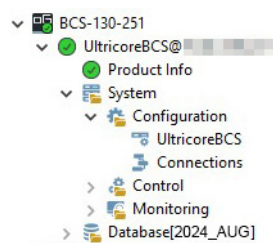

Figure 16 Expanded Ultracore BCS Configuration Nodes in the Tree View

Double-click the Ultracore BCS sub-node to display the Device Configuration interfaces in the DashBoard window. (Figure 17)

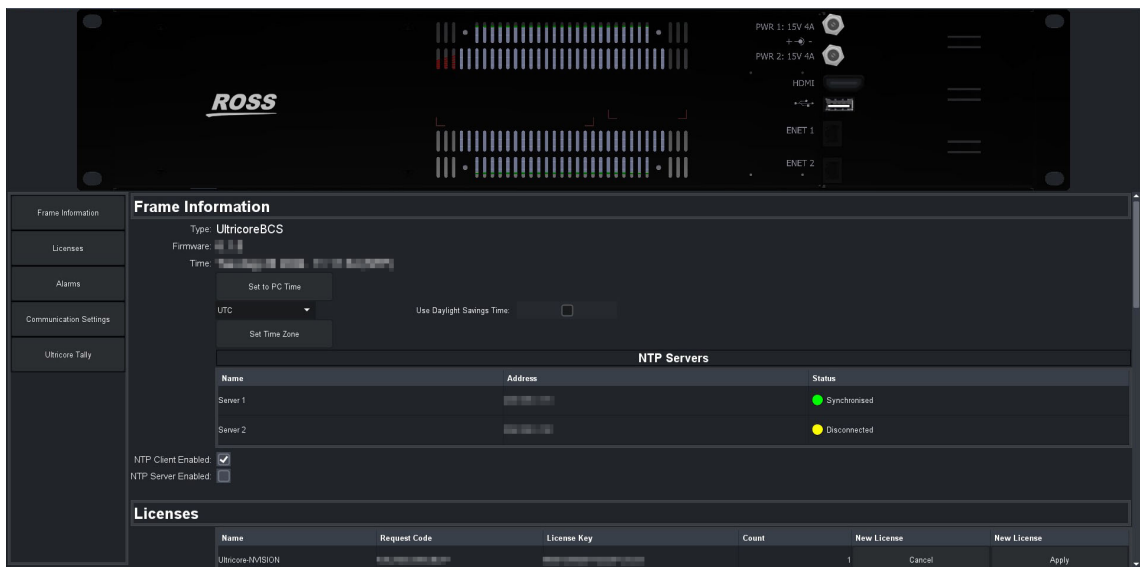

Figure 17 Example of an Ultracore BCS Device Configuration Interface

A toolbar always displays at the left of the Device Configuration interface. Use this toolbar to navigate between the Device Configuration interfaces. Selecting a button from the toolbar displays that area at the top of the interface (but below the rear panel image). The following sections outline the areas starting with the topmost button on the toolbar.

## Frame Information

When the Device Configuration interface is first displayed in the DashBoard window, the Frame Information area automatically displays at the top of the interface. This area provides options for configuring the global time settings.

**Table 9** outlines the read-only fields and menus in the Frame Information area.

**Table 9 Device Configuration — Frame Information**

Item	Description	
Type (read-only)	<text>	Indicates the product name
Firmware (read-only)	#	Indicates the build version
Time	DD mm dd yyyy hh:mm:ss	Indicates the current date based on the internal clock (if no connection to an NTP Server is available) where: <ul style="list-style-type: none"><li>• DD represents the calendar day</li><li>• mm represents the month</li><li>• dd represents the day</li><li>• yyyy represents the year</li><li>• hh:mm:ss represents the current local time</li></ul>
Set to PC Time	Assigns the DashBoard client computer as the time source for the Ultricore BCS	
Use Daylight Saving Time	Select to add one hour to the currently selected UTC Offset (and enable Daylight Saving Time to the clocks displayed in the System Clock and Device interfaces)	
Set Time Zone	Manually specify the time zone your DashBoard client computer is located in	
NTP Servers		
Name (read-only)	Server #	Reports the identifier for the NTP server the Ultricore BCS can access
Address	#	Indicates the IP address for the NTP server the Ultricore BCS can access
Status	Synchronized (Green)	The Ultricore BCS has a valid connection to this NTP server
	Disconnected (Yellow)	The Ultricore BCS cannot connect to the NTP server specified at the IP address

## Licenses

Use the fields in this area to manage the licenses for your Ultracore BCS. From here you can view which licensed features are enabled, and enter license keys for new features. Refer to “**Software License Keys**” for details on this interface.

## Alarms

From the Alarms area you can specify what components the Ultracore BCS monitors such as the network status, and the storage capacity. (**Figure 18**)

By default, the Ultracore BCS monitors the following components (these options are enabled): Storage Space and ENET 1.

The Alarms area also displays the read-only State columns that report the status of each enabled alarm using color indicators which vary in severity from green (valid), yellow (caution), to red (alarm).

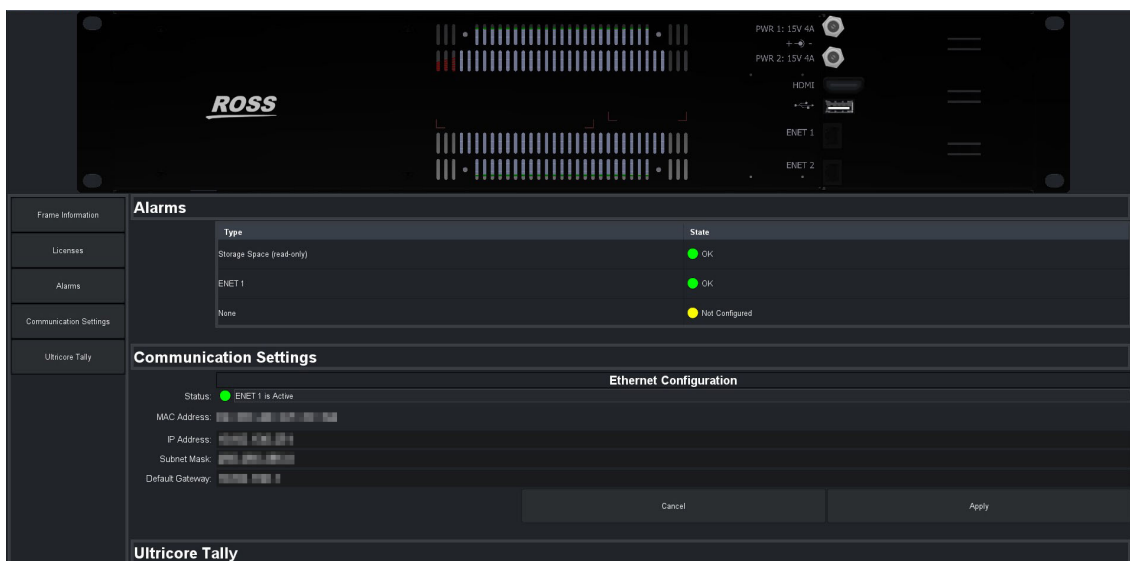

Figure 18 Example of the Alarms Area

## Communication Settings

The Communication Settings area provides fields for assigning the IP address, subnet mask, and gateway to the ENET port on the Ultracore BCS. (**Figure 19**) You can also quickly monitor the status of the active ENET port. Refer to “**Reviewing the Network Settings for the Ultracore BCS Panel**” for details.

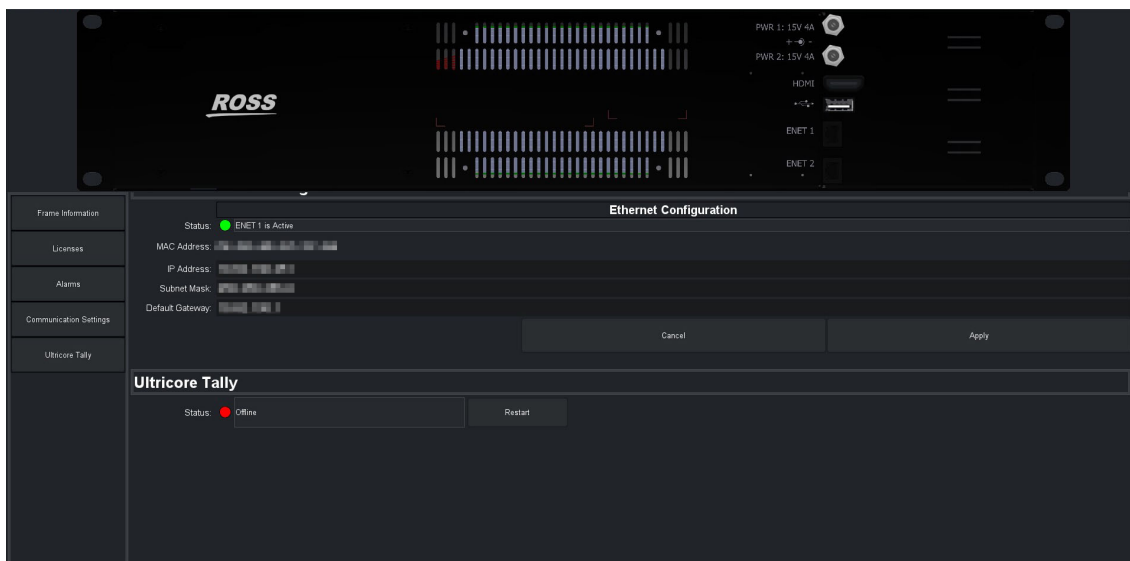

Figure 19 Example of the Communication Settings Area

## Ultracore-Tally

If the Ultracore-Tally licensed feature is enabled, this area provides a read-only field to monitor the status of the tally system. Refer to “**Ultracore-Tally Setup**” for details.

# Connecting to an ULTRIX-FR12

The Ultracore BCS acts as a primary controller for one or more ULTRIX-FR12. A connection is made from the controlling Ultracore BCS panel to each ULTRIX-FR12. The controlling Ultracore BCS (primary) contains the full database configuration for the entire operation of the routing system.

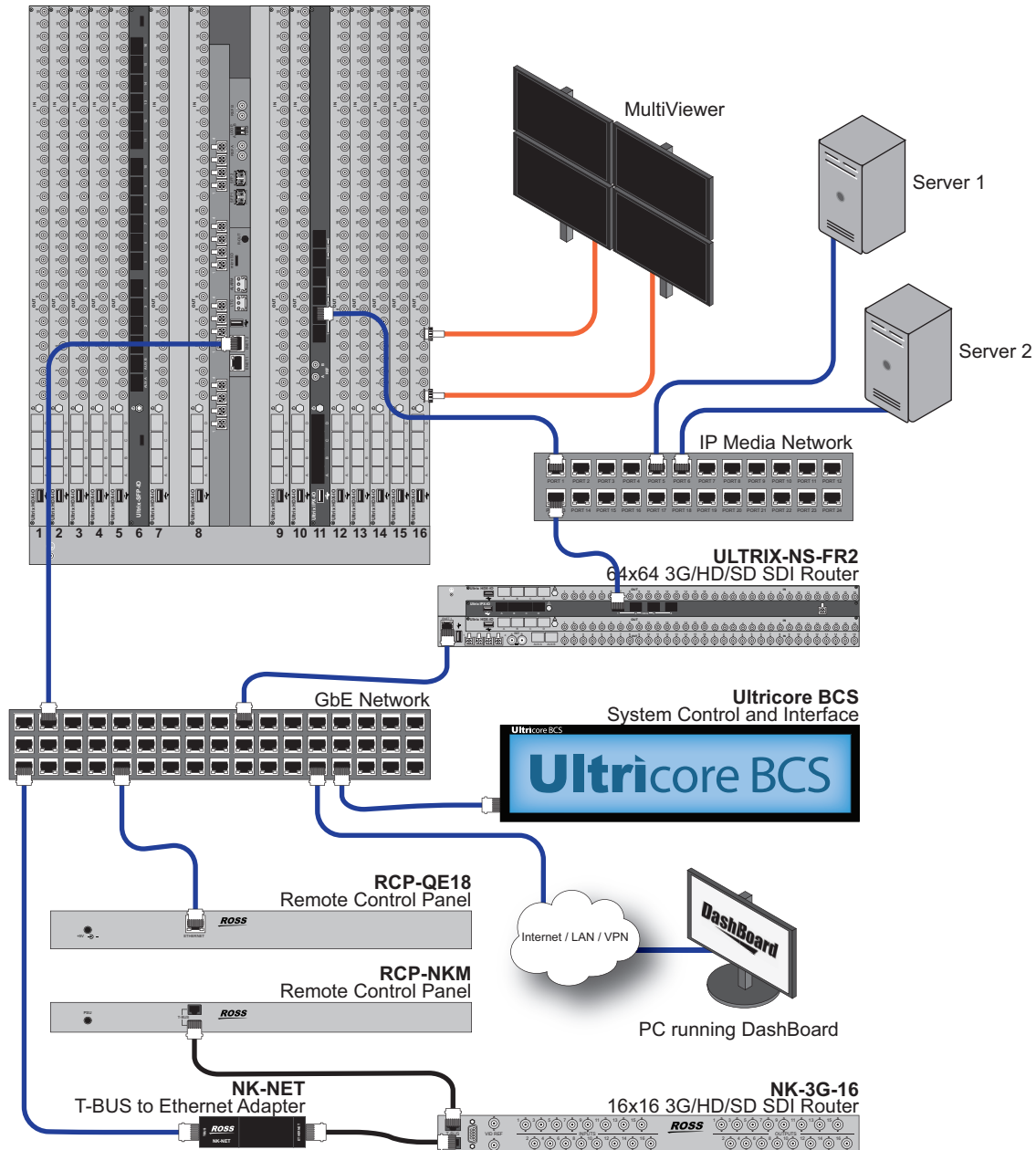

Figure 20 Example Workflow with an ULTRIX-FR12 and Ultracore BCS

All client devices, such as a remote control panel (RCP) or third-party controllers, must be configured for and communicate with the primary Ultracore BCS. Each ULTRIX-FR12 configured as a client device will only accept control commands via the Ultracore BCS. To configure an ULTRIX-FR12 as a client device, the Remote Controller Mode must be first enabled on the ULTRIX-FR12.

An Ultracore BCS with the Ultracore-IP license also enables the video senders/receiver endpoints to be reported as available ports to the routing database. The video senders/receivers are seen as part of a single video-IP matrix, and the audio senders/receivers are part of a single audio-IP matrix.

- ★ When a video sender stream is active and the video format changes on the SDI input of that stream, the Ultracore BCS will automatically detect the update and then updates all the receivers subscribed to that sender. This allows the existing streams to adapt.

## Setup Overview

1. Configure the Ultripower Manager feature to group the Ultripower units together to safely power on/off the ULTRIX-FR12. Refer to the ***ULTRIX-FR12 Installation Guide*** for details.
2. Set up any licensing requirements for the ULTRIX-FR12. Refer to the ***ULTRIX-FR12 User Guide***.
3. Set up any Ultriscape requirements for the ULTRIX-FR12. Refer to the ***Ultriscape User Guide***.
4. Enable Remote Controller Mode on the ULTRIX-FR12. Refer to the ***ULTRIX-FR12 User Guide***.
5. Create a database within the Ultracore BCS to accommodate the I/O of the ULTRIX-FR12. Refer to the ***Ultrix and Ultracore Database Guide***.
6. Create a connection point from the Ultracore BCS to the ULTRIX-FR12. Refer to the ***Ultrix and Ultracore Database Guide***.
7. Edit the Ultracore BCS database to map logical sources and destinations to ULTRIX-FR12 inputs/outputs. Refer to the ***Ultrix and Ultracore Database Guide***.
8. Map the Ultriscape heads/PiPs. Refer to the ***Ultriscape User Guide*** for details.

# Software License Keys

The Ultracore BCS includes software options that license functions and features. This chapter outlines the available software licensed features, and how to install a software key for a licensed feature.

## Before You Begin

When installing a software license key on the Ultracore BCS:

- You must have the DashBoard client installed and communicating with the Ultracore BCS that you wish to install the key for.
- Ensure that you are using DashBoard version 9.13 or higher. This information is available by selecting **Help > About DashBoard** from the DashBoard main toolbar.

## License Keys Overview

**Table 10** provides a brief summary on the types of licensed features available for the Ultracore BCS.

**Table 10 List of Ultracore BCS Licensed Features**

License	Description
Ultracore-NVISION	Enables the use of the NVISION protocol on Ultracore BCS
Ultracore-SNMP	Enables basic SNMP monitoring on Ultracore BCS
Ultracore-EMBER+	A license that enables the use of the EMBER+ protocol for video and audio streaming
Ultracore-BCS-CLIENT	Each seat adds support for 25 device connections (panels, routers, DashBoard clients) to a maximum of 100 connections
Ultracore-IP	Enables RDS and basic NMOS-IS-04 discovery support for the Ultracore-IP feature. You must install this license to enable the Ultracore-IP feature for the Ultracore BCS. Refer to “ <b>Ultracore-IP</b> ” for details on this feature. Depending on your routing system, you will also need to install one of the following IP licenses.
Ultracore-IP+V	Each seat adds support for 16 video streams between Ross Video devices
Ultracore-IP+A	Each seat adds support for 384 audio streams between Ross Video devices
Ultracore-IP+V3RD	Each seat adds support for 16 video streams from third-party devices
Ultracore-IP+A3RD	Each seat adds support for 384 audio streams from third-party devices
ULTRACORE-TLX	Enables the Tieline Builder feature for the Ultracore BCS. Refer to the <b><i>Ultrix and Ultracore Database Guide</i></b> .
Ultracore-Tally	Enables the Ultracore-Tally feature. Refer to “ <b>Ultracore-Tally Setup</b> ”.

## Installing a License Key

Ross Video uses license keys to control user access to specific Ultracore BCS features. You can obtain a key for an Ultracore BCS licensed feature from Ross Video Technical Support.

### To install an Ultracore BCS license key

1. Launch the DashBoard client.
2. Locate the Ultracore BCS node in the Tree View.
3. Expand the Ultracore BCS node to display a list of sub-nodes in the Tree View.
4. Expand the **Systems** sub-node.
5. Expand the **Configuration** sub-node.
6. Double-click the node for your Ultracore BCS.

The **Device Configuration** interface opens.

7. Click **Licenses** from the left toolbar.

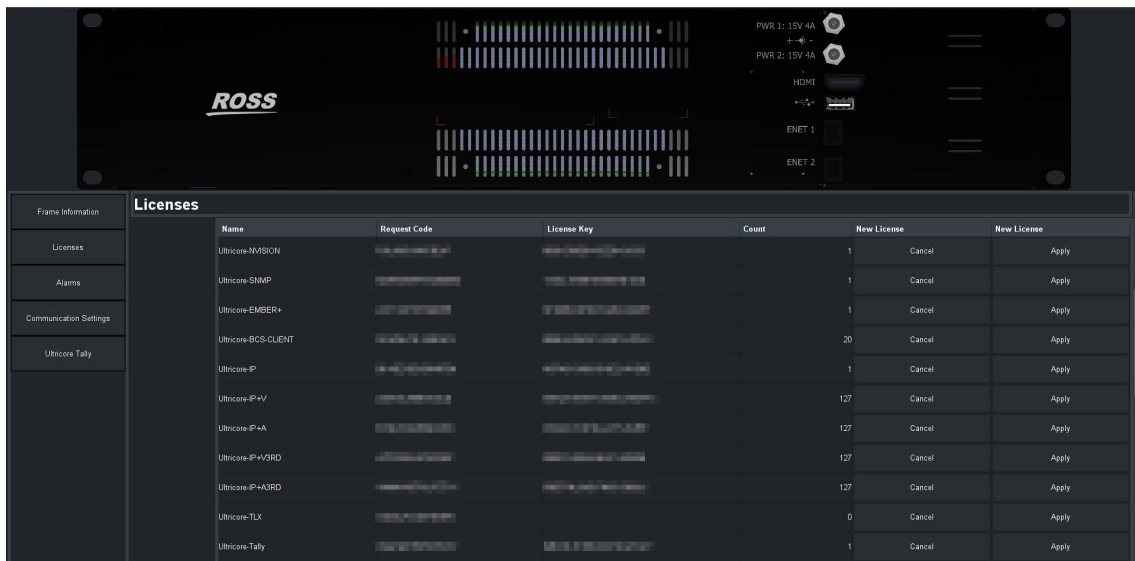

Frame Information	Licenses						
Licenses	Name	Request Code	License Key	Count	New License	New License	
Alarms	Ultracore-NVSON	10000000000000000000	10000000000000000000	1	Cancel	Apply	
Communication Settings	Ultracore-SIMP	10000000000000000000	10000000000000000000	1	Cancel	Apply	
Ultracore Tally	Ultracore-EMBER+	10000000000000000000	10000000000000000000	1	Cancel	Apply	
	Ultracore-BCS-CLIENT	10000000000000000000	10000000000000000000	20	Cancel	Apply	
	Ultracore-IP	10000000000000000000	10000000000000000000	1	Cancel	Apply	
	Ultracore-IP+V	10000000000000000000	10000000000000000000	127	Cancel	Apply	
	Ultracore-IP+A	10000000000000000000	10000000000000000000	127	Cancel	Apply	
	Ultracore-IP+VSRD	10000000000000000000	10000000000000000000	127	Cancel	Apply	
	Ultracore-IP+VSRD	10000000000000000000	10000000000000000000	127	Cancel	Apply	
	Ultracore-TLX	10000000000000000000	10000000000000000000	0	Cancel	Apply	
	Ultracore-Tally	10000000000000000000	10000000000000000000	1	Cancel	Apply	

8. Make a note of the character string in the **Request Code** field for the feature you wish to enable.
9. Contact Ross Video Technical Support using the information found in "**Contacting Technical Support**".
  - a. When you speak to your Technical Support representative, tell them your name, your facility name, and the **Request Code** from the **Licenses** table.
  - b. You will be given a License Key that must be entered in the applicable field in the **Licenses** table.
10. Enter the provided License Key in the applicable **License Key** field in the **Licenses** table.
- ★ You can also right-click on the row for the License Key you are installing, and copy the Request Code to or paste the License Key from the Microsoft® Windows® clipboard.
11. Click **Apply** in the row for the License Key you entered in step 10.
12. Verify that the **Count** field is updated to report each installed License Key.

# Timing Setup

This chapter outlines how to specify a time source, and adjust the time offset for your Ultracore BCS.

## Specifying the Time Source

The Ultracore BCS requires an external time source in order to accurately report the time-of-day. The options in the Device Configuration interface enable the selection of time source via an NTP Server in your facility, or you can set the device time to match the computer which is running the current DashBoard client.

### Using an NTP Server as the Time Source

★ Before proceeding, contact your IT Department to learn the IP address(es) of the NTP server(s) in your facility.

#### To specify an NTP Server as the time source for the Ultracore BCS

1. Expand the Ultracore BCS node to display a list of sub-nodes in the Tree View.
2. Expand the **Systems** sub-node.
3. Expand the **Configuration** sub-node.
4. Double-click the **Ultracore BCS** node.

The **Device Configuration** interface opens.

5. Locate the **NTP Servers** area.

NTP Servers		
Name	Address	Status
Server 1		<span style="color: green;">●</span> Synchronised
Server 2		<span style="color: yellow;">●</span> Disconnected

NTP Client Enabled: ☒  
NTP Server Enabled: ☐

6. If you are using one NTP server, enter the IP address in the **Address** field of the **Server 1** row.
7. If using a backup NTP server:
  - a. Enter the IP address of the first NTP server in the **Address** field of the **Server 1** row.
  - b. Enter the IP address of the backup NTP server in the **Address** field of the **Server 2** row.
8. Select the **NTP Client Enabled** box.
9. Verify that the **Status** field(s) in the **NTP Servers** table report a valid connection to the listed IP address(es). You may need to refresh the interface as follows:
  - a. Close the **Device Configuration** interface.
  - b. Re-open the **Device Configuration** interface by repeating steps 1 to 4 to update the field(s).

### Using the DashBoard Client Computer as the Time Source

This section outlines how to set the Ultracore BCS to the local time without using an NTP Server. Instead, you will set the time to the values reported by the DashBoard client computer you are using.

★ The time the Ultracore BCS reports is not linked to this computer. It is a once off setting of the time to match the computer time when the **Set to PC Time** button is selected on the Ultracore

BCS interface. If the DashBoard client computer time changes, you will need to update the time reported on the router by repeating the procedure below.

### To specify the DashBoard client computer as the time source for the Ultracore BCS

1. Expand the Ultracore BCS node to display a list of sub-nodes in the Tree View.
2. Expand the **Systems** sub-node.
3. Expand the **Configuration** sub-node.
4. Double-click the **Ultracore BCS** node.

The **Device Configuration** interface opens.

5. Locate the **Frame Information** area.
6. Click **Set to PC Time**.

## Configuring a Timing Offset

You can choose to offset the System Status and Device interfaces with respect to UTC Time or Daylight Saving Time. Note that the UTC offset does not include any Daylight Saving offset that may be in force. The Daylight Saving Time offset is enabled separately.

★ At startup, the UTC Offset is set to 0 to ensure the displayed time matches the system time.

### To specify an offset

1. Expand the Ultracore BCS node to display a list of sub-nodes in the Tree View.
2. Expand the **Systems** sub-node.
3. Expand the **Configuration** sub-node.
4. Double-click the **Ultracore BCS** node.

The **Device Configuration** interface opens.

5. Locate the time offset options at the top of the **Frame Information** area.

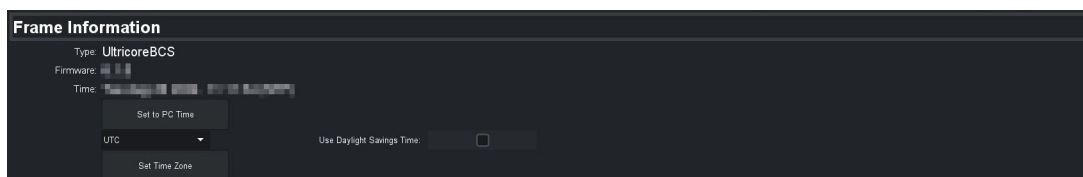

6. To specify an UTC offset, select your current time zone offset from the **UTC** drop-down menu. Once set, the offset will be added or subtracted based off of the system clock, including NTP.
7. To add one hour to the currently selected UTC Offset (and enable Daylight Saving Time to the clocks displayed in the System Clock and Device interfaces), select the **Use Daylight Saving Time** box.

# Ultracore-IP

Ultracore-IP discovers, exposes, and controls multicast streams found on your IP network. This licensed feature allows scalable, easy integration of IP signals into hybrid or pure IP environments. The required streams can be added to your routing database as available ports. This chapter outlines how to configure the Ultracore-IP options, the discovery of NMOS devices, and how to manage the IP matrix for your routing system.

- ★ Ensure that you have the required software licenses installed and are connected to an Ultrix router with at least one Ultrix-IP-IO or ULTRIX-IPX-IO blade installed. Refer to the ***Ultrix User Guide*** for your router to learn more.

## What are Receivers, Senders, and Streams?

The following terms may be used throughout this chapter:

- **Receiver** — an element within a device that receives exactly one stream, which contains one flow from a network. If redundancy is enabled, then both sender and receiver can represent the two flows.
- **Sender** — an element within a device which presents exactly one flow, packaged as a stream onto a network.
- **Stream** — one flow, encapsulated within a transport protocol. Examples include SMPTE ST 2110-20 Video, or SMPTE ST 2110-30 Audio.

## Functional Overview

Ultracore-IP is an optional software license that runs on the Ultracore BCS panel that uses the same routing work flow regardless of the transport protocol. The number of video and/or audio streams the Ultracore-IP recognizes depends on the software license(s) installed for the Ultracore BCS. Refer to “**License Keys Overview**” for a list of available licenses.

- ★ The connection between Ultracore BCS and Ultracore-IP is via Registration and Discovery Service (RDS).

Once the required software licenses are installed, the RDS instance running on Ultracore BCS is activated and all devices that support NMOS IS-04 can register themselves with it. Once Ultracore-IP connects within the RDS, it can add the detected devices and resources to the router matrix much like SDI ports.

## Setup Overview

The generalized work flow of configuring the Ultracore-IP feature is:

1. Download and install the latest version of the DashBoard client software.
2. Install the Ultracore-IP software license key to enable RDS and basic NMOS-IS-04 discovery. Refer to “**Installing a License Key**”.
3. Install the additional Ultracore-IP software license key(s) to enable support for video and/or audio streams as per your system requirements. Refer to “**License Keys Overview**”.
4. Configure the PTP settings for the router (with at least one ULTRIX-IPX-IO blade) that the Ultracore BCS will communicate with. Refer to the ***Ultrix User Guide*** for your router.
5. Configure the IP device(s) in your routing system. Refer to the ***Ultrix User Guide*** for your router.

6. Use the Ultracore-IP interface to discover each advertised network stream via the NMOS IS-04 or IS-05 protocol. Refer to **“Configuring the NMOS Discovery Options”**, **“Configuring the RDS Options”**, and **“Discovery of the RDS and NMOS Devices”**.
7. Verify that the NMOS detected ports are added to the list of available ports for the routing system. Refer to **“Monitoring via Ultracore-IP”**.
8. Add the discovered NMOS ports to your database. Refer to the ***Ultrix and Ultracore Database Guide***.

The Ultracore-IP feature enables the video senders/receiver endpoints to be reported as available ports to the router database. The video senders/receivers can be seen as part of a single video-IP matrix, and the audio senders/receivers are part of a single audio-IP matrix. Or the streams belong to the same matrix with video and audio on different levels where each stream is reported as a single level despite how many channels it transports.

Figure 21 Example of a Simplified IP System with an Ultracore BCS

# Install the Ultracore-IP License on the Ultracore BCS

Refer to “**Installing a License Key**” for details on the available Ultracore-IP licenses and how to install them for your Ultracore BCS.

## Accessing the Ultracore-IP Interface

Once the Ultracore-IP license is installed, and a connection is made with an Ultrix with at least one ULTRIX-IPX-IO blade, the **Ultracore IP** sub-node displays in the Tree View of DashBoard.

### To access the Ultracore-IP interface in DashBoard

1. Launch DashBoard.
2. Locate the Ultracore BCS node in the Tree View.
3. Expand the main Ultracore BCS node to display a list of sub-nodes.
4. Expand the second Ultracore BCS sub-node.
5. Expand the **System** sub-node.
6. Expand the **Configuration** sub-node.

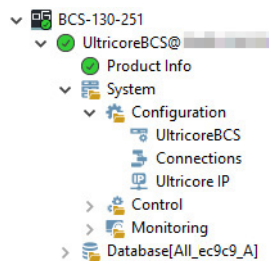

7. Double-click the **Ultracore IP** sub-node.

The **Ultracore IP** interface displays with the **Main** tab automatically selected.

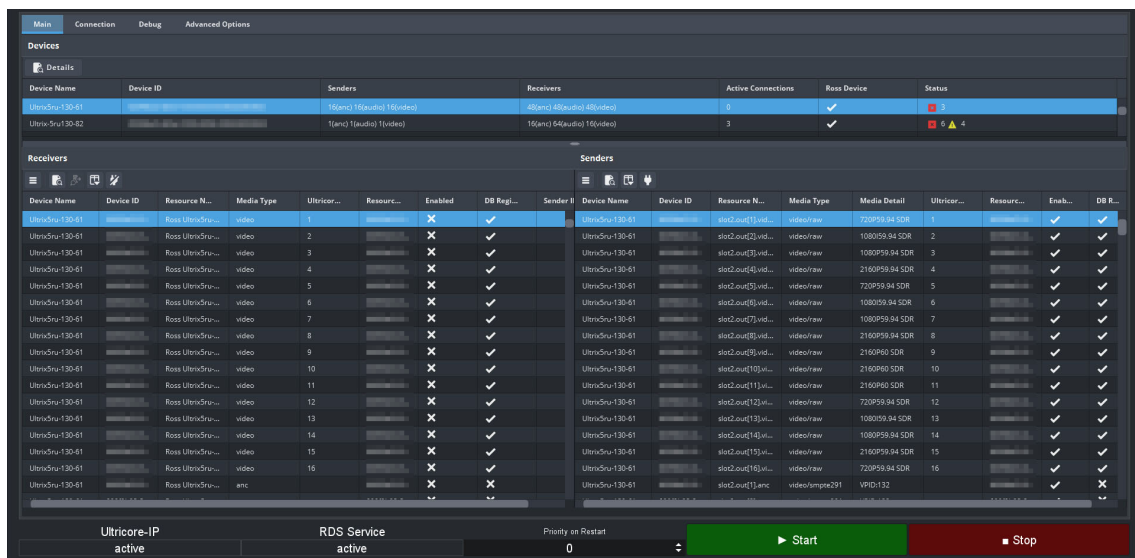

### For More Information on...

- the available tabs and menus in DashBoard, refer to “**Ultracore-IP Interface Overview**”.

## Configuring the NMOS Discovery Options

This section outlines how to specify the Network Media Open Specifications (NMOS) version that the Ultracore-IP will use to communicate with the Registration and Discovery Service (RDS) for your network. The Ultracore-IP will detect the advertised streams of NMOS devices in your network (on the same subnet as the Ultracore BCS) and report them in the **Ultracore IP** interface.

### To specify the NMOS Version

1. Display the **Ultracore-IP** interface.
2. Select the **Advanced Options** tab.

The **General** sub-tab is automatically selected.

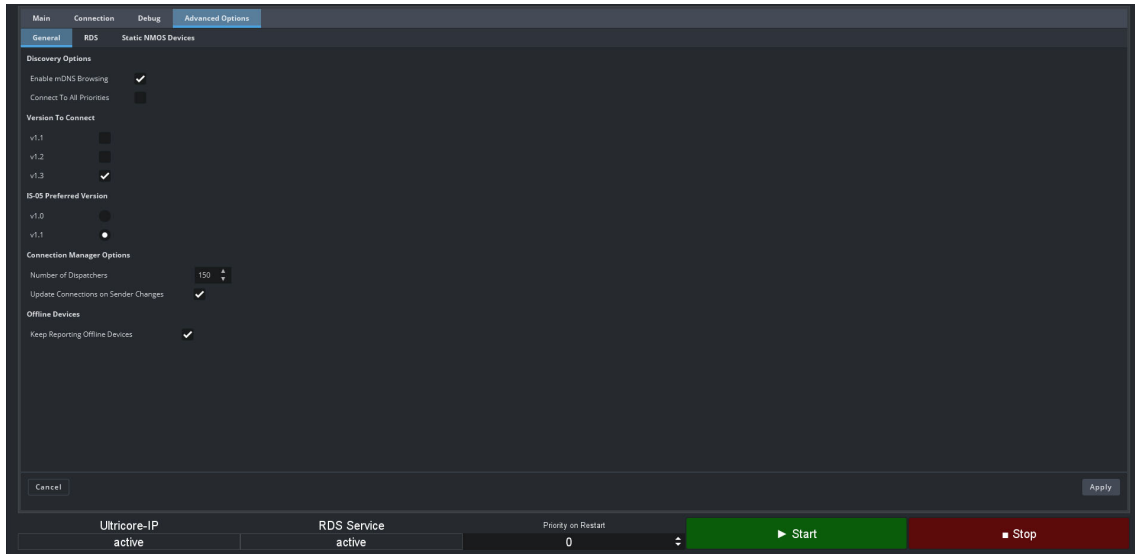

3. Use the **Version to Connect** options to select each NMOS version that the Ultracore BCS will use to detect streams on your network.
4. If required, use the **IS-05 Preferred Version** options to specify the NMOS IS-05 Connection service.
5. Click **Apply** (located in the bottom right corner of the tab).

### To manually add a connection to an NMOS device

1. Display the **Ultracore-IP** interface.
2. Select the **Advanced Options** tab.
3. Select the **Static NMOS Devices** tab.

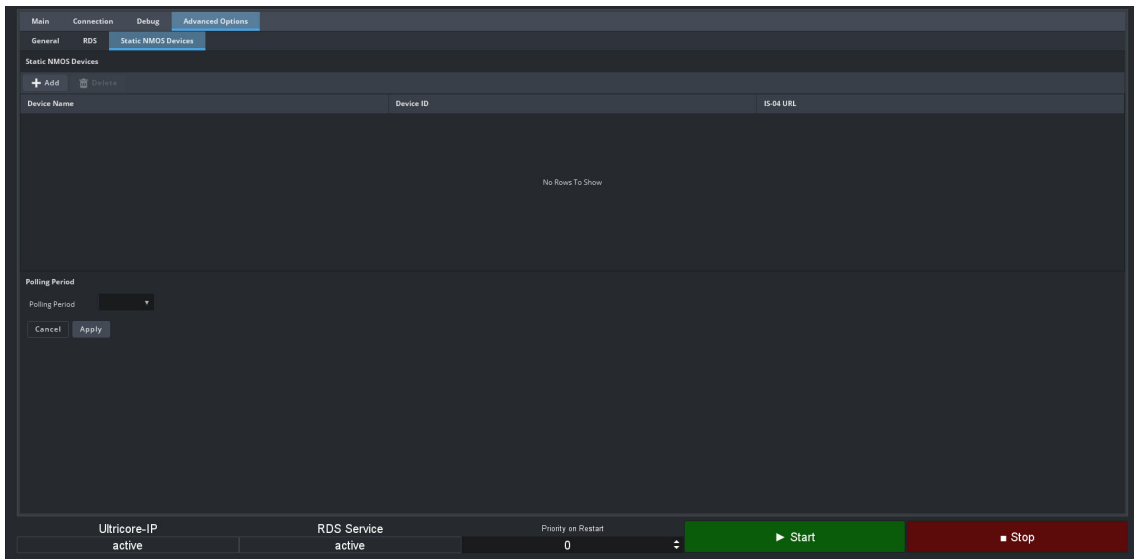

4. Click **Add**.

The **Add Static NMOS Device** dialog opens.

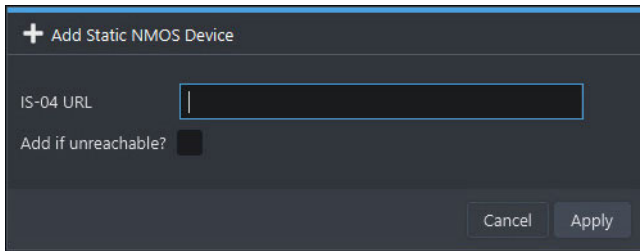

5. Use the **IS-04 URL** field to specify the IS-04 URL of an NMOS device that you wish to connect to.
6. Select the **Add if Unreachable?** box to report the device to the Ultracore BCS even if a valid connection cannot be established.
7. Click **Apply**.

The **Add Static NMOS Device** dialog closes and the **Static NMOS Devices** tab updates with a new row for the added device.

### To configure the NMOS connection options

1. Display the **Ultracore-IP** interface.
2. Select the **Advanced Options** tab.

The **General** sub-tab is automatically selected.

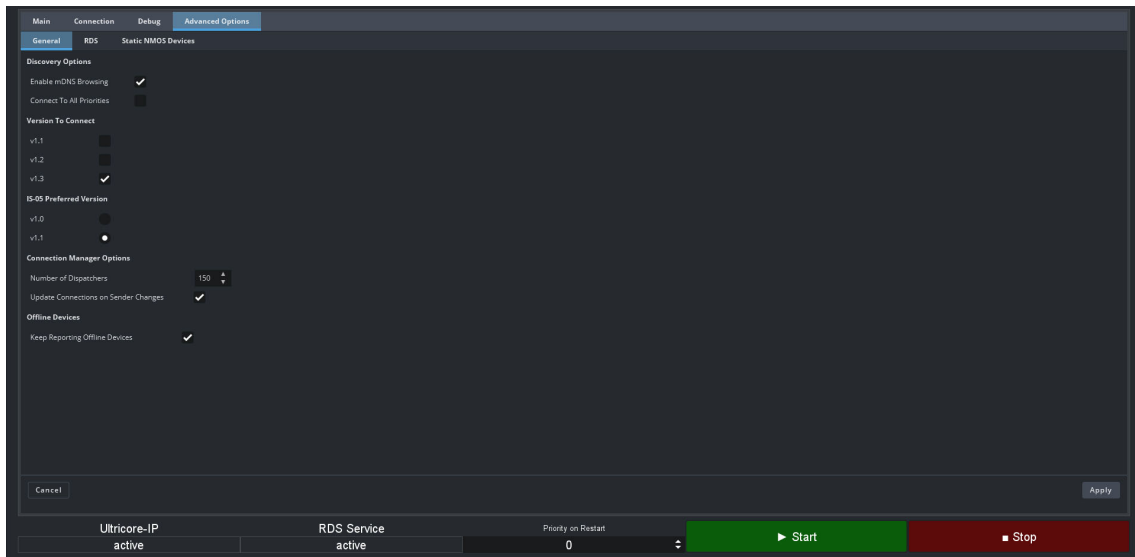

3. Locate the **Connection Manager** area of the tab.
4. Use the **Number of Dispatchers** field to set the maximum number of connections that can be triggered in parallel. Each dispatcher can handle one connection at a time.
5. Select the **Update Connections on Sender Changes** box to enable the SDP Updates feature.  
When an active sender, that is associated with any receiver, is updated, the system will issue a connection update to all affected receivers. This update includes the latest information about the sender, including the updated SDP data.
6. Select the **Keep reporting offline devices** box to report a NMOS device even if a connection is lost to the device. The Ultracore BCS reports the device as inactive in the Debug > General tab.
7. Click **Apply** (located above the Stop button).

## Configuring the RDS Options

This section outlines how to configure the Ultracore BCS will register in a Registration and Discovery Service (RDS). This allows the Ultracore-IP to detect the RDS advertised streams in your network and report them in the **Ultracore IP** interface.

★ If your network has more than one Ultracore BCS running or if a third-party RDS is present, ensure that there is only one instance of the RDS with the same priority on the network.

### To configure the Ultracore BCS registration options for RDS

1. Display the **Ultracore-IP** interface.
2. Select the **Advanced Options** tab.  
The **General** sub-tab is automatically selected.
3. Locate the **Discovery Options** area of the tab.
4. To determine how the Ultracore BCS will register in an RDS system:
  - Select the **Enable mDNS Browsing** box to configure the Ultracore BCS to use mDNS to automatically register in an RDS on the network with the lowest priority; or
  - Clear the **Enable mDNS Browsing** box to allow the user to set an RDS IP in the Registry Service Address field and forces the Ultracore BCS to register to this specific RDS.
5. Select the **Connect to All Priorities** box to enable the Ultracore BCS to communicate with devices registered with the RDS at any priority.

6. Click **Apply** (located above the Stop button).

### To manually specify a connection to an RDS

1. Display the **Ultracore-IP** interface.
2. Select the **Advanced Options** tab.  
The **General** sub-tab is automatically selected.
3. Select the **RDS** tab.

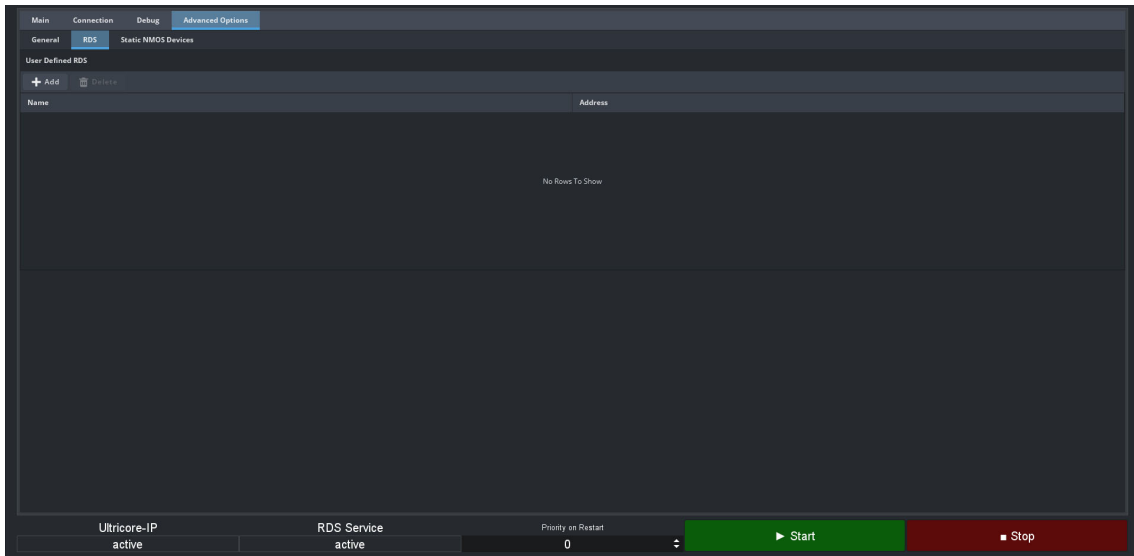

4. Click **Add**.  
The **Add RDS** dialog opens.

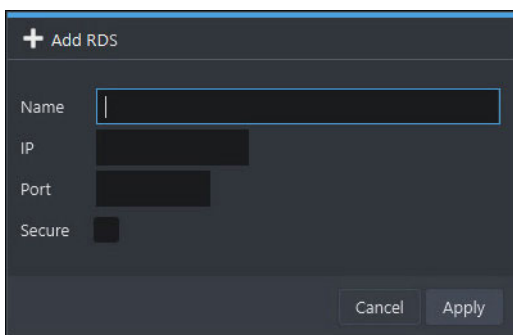

5. Use the **Name** field to assign a unique identifier to this RDS. This name is used in the Ultracore-IP interface tabs to identify this RDS.
6. Use the **IP** field to specify the IP address of the RDS that the Ultracore BCS is forced to register to.
7. Use the **Port** field to specify the port used for the corresponding RDS.
8. Select the **Secure** box to indicate that the RDS uses the HTTPS protocol for data transfer.
9. Click **Apply**.

The **Add RDS** dialog closes and the **RDS** tab updates with a new row for the added RDS.

## Discovery of the RDS and NMOS Devices

The Ultracore-IP provides a quick method for establishing communication between the Ultracore BCS and your RDS. You can also choose to stop communication, or restart as required.

### To start communications

1. Locate the bottom toolbar on the Ultracore-IP interface.

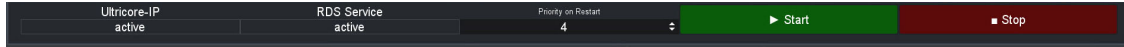

2. Click **Start**.
  - Communication is established between Ultracore BCS and devices in the NMOS system of your network. The menus and fields in the Ultracore-IP tab will be automatically updated.
  - Communication is established between Ultracore BCS and RDS in your network. The menus and fields in the Ultracore-IP tab will be automatically updated.

### To stop communications

1. Locate the bottom toolbar on the Ultracore-IP interface.
2. Click **Stop**.
  - Stops communication between Ultracore BCS and devices in the NMOS system. The menus and fields in the Ultracore-IP tab are no longer updated.
  - Stops communication between Ultracore BCS and RDS in your network. The menus and fields in the Ultracore-IP tab are no longer updated.

### To restart communications

1. Locate the bottom toolbar on the Ultracore-IP interface.
2. Use the **Priority on Restart** field to assign a priority to the Ultracore BCS when it uses mDNS to automatically register with an RDS on the network.
3. Click **Restart**.
  - Disconnects and re-connects communication between Ultracore BCS and the devices in the NMOS system.
  - Disconnects and re-connects communication between Ultracore BCS and the RDS in your network.

## Automatic Sender Session Description Protocol (SDP) Updates

By default, a receiver is automatically updated when the associated sender changes. The Ultracore BCS monitors all active connections on the system. When an active sender, that is associated with any receiver, is updated, the system will issue a connection update to all affected receivers. This update includes the latest information about the sender, including the updated SDP data.

### Overview

This feature is helpful to avoid receivers to be configured with a stale version of a sender. If the parameters of a sender changes, an SDP update is trigged. This update is then forwarded to all receivers that Ultracore BCS detects as subscribed to the updated sender.

- ★ This feature is enabled by default via the Advanced Options > General > Update Connections on Sender Changes setting.

## ULTRIX-IPX-IO Senders Adaptive Input

On an ULTRIX-IPX-IO blade, the senders have a configuration option that allows the stream to update itself following its SDI input format detected (as long as it is a valid video format). You can choose to limit the video format changes on a bandwidth base or just allow one fixed video format. In the case where the sender can follow the video that is on its input, the SDP is updated on all interfaces/protocols where it is available (such as NMOS, Ember+, etc.)

This update of the sender is identified by the Ultracore BCS, which in turn forwards it to all subscribed receivers.

### For More Information on...

- cabling the ULTRIX-IPX-IO blade, refer to the **Ultrix Installation Guide** for your router.
- configuring the ULTRIX-IPX-IO blade, refer to the **Ultrix User Guide** for your router.

## Editing a Stream

You can edit the streams detected and reported on your IP network via the Ultracore-IP > Main or Connections interfaces in the DashBoard client software.

### To edit a receiver stream

1. Display the **Ultracore-IP** interface.
2. Ensure the communications between Ultracore BCS and the RDS and NMOS devices is not active. Refer to **"To stop communications"**.
3. Select the **Main** tab.
4. Locate the **Receivers** area of the tab.
5. Select the row for the stream you wish to edit.
6. Click .

The **Config** tab opens.

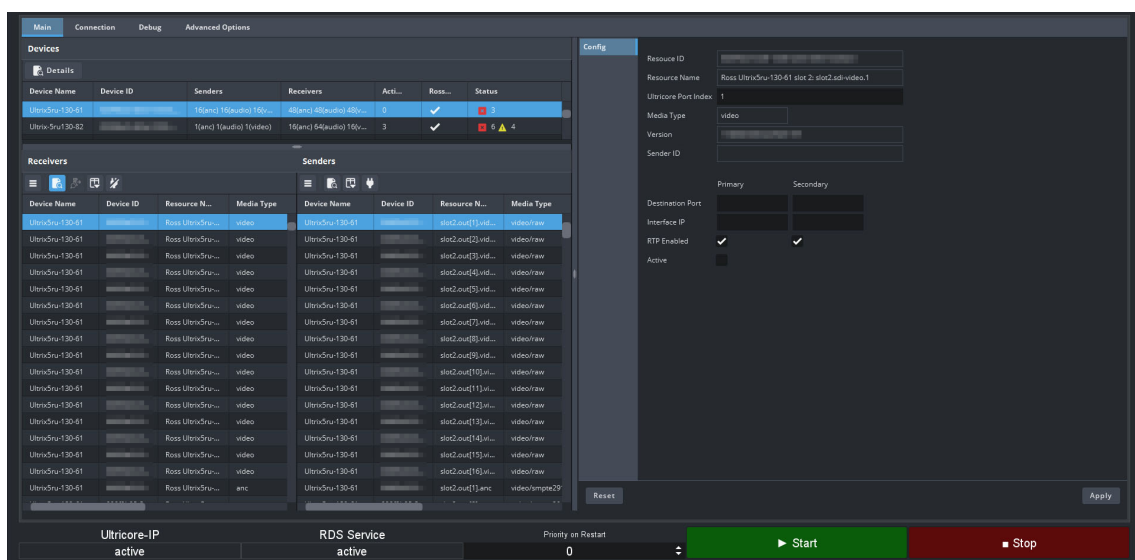

★ The settings and values in the Receiver Details are automatically provided by the RDS system.

7. If you are operating a redundant system, use the applicable Destination Port, Interface IP, Multicast IP, Source IP, and RTP Enabled fields to edit the **Primary** connection (first column), and/or the **Secondary** connection (second column).

8. To disable a stream, clear the **Active** box.
9. Click **Apply** to update the receiver stream details.

The **Receiver Details** dialog closes and the stream is updated.

10. Start the communications between Ultracore BCS and the RDS and NMOS devices. Refer to “**To start communications**”.

#### To edit a sender stream

1. Display the **Ultracore-IP** interface.
2. Ensure the communications between Ultracore BCS and the RDS and NMOS devices is not active. Refer to “**To stop communications**”.
3. Select the **Main** tab.
4. Locate the **Senders** area of the tab.
5. Select the row for the stream you wish to edit.
6. Click .

The **Config** tab opens.

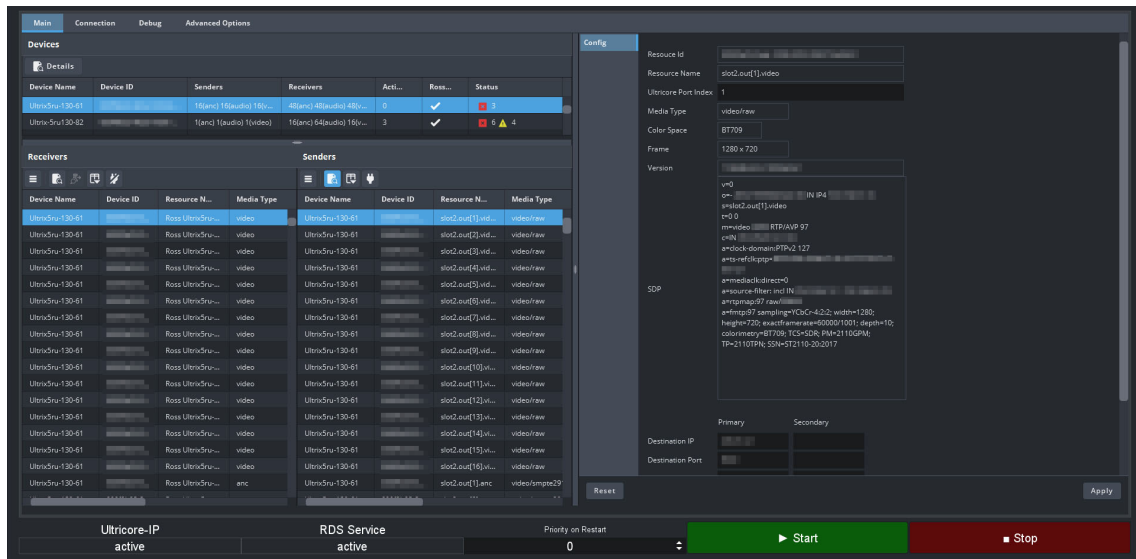

- ★ The settings and values in the Sender Details are automatically provided by the RDS system.
7. Use the **Ultracore Port Index** field to specify the label is reported in the Ultracore BCS database for this stream.
  8. To disable a stream, clear the **Active** box.
  9. If you are operating a redundant system, use the applicable Destination Port, Interface IP, Multicast IP, Source IP, and RTP Enabled fields to edit the **Primary** connection (first column), and/or the **Secondary** connection (second column).
  10. Click **Apply** to update the sender stream details.
- The **Sender Details** dialog closes and the stream is updated.
11. Start the communications between Ultracore BCS and the RDS and NMOS devices. Refer to “**To start communications**”.

## Mapping the Streams

You can map the Ultracore-IP receiver and sender streams using the options in the Main tab.

- ★ This procedure does not impact the active database of the Ultracore BCS nor does it perform a crosspoint switch. This procedure is meant to map the data from one device to another in your IP system before adding the streams to your routing matrix (via the database).

### To route a receiver to a sender stream

1. Display the **Ultracore-IP** interface.
2. Select the **Main** tab.
3. To select the receiver stream:
  - a. Locate the **Receivers** area of the tab.
  - b. Select the row(s) for each source you wish to route.
4. To select the sender stream:
  - a. Locate the **Senders** area of the tab.
  - b. Select the row(s) for each destination you wish to route.

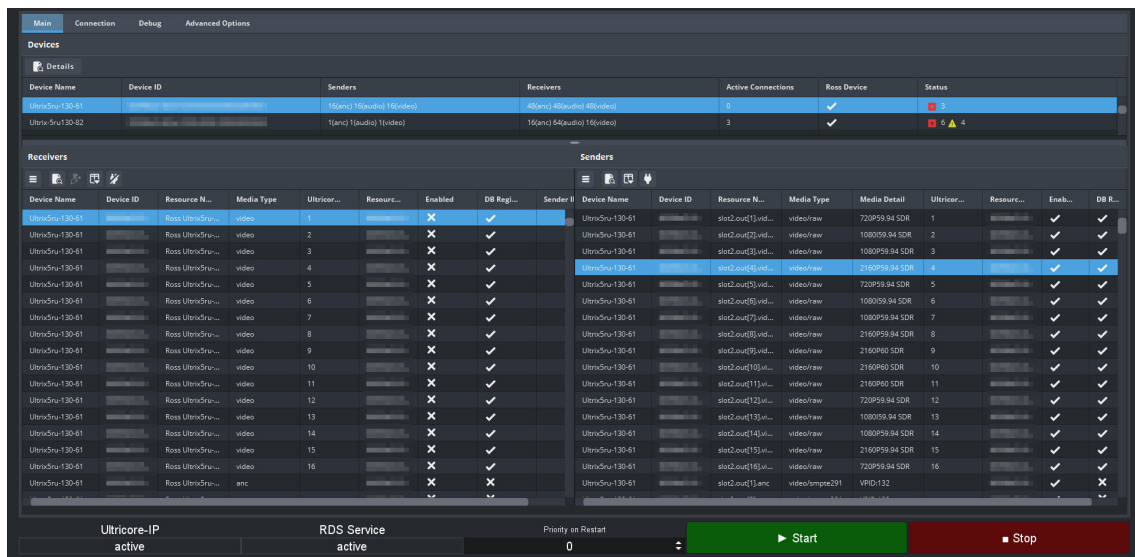

5. Click  in the **Senders** area.

- ★ To stop routing the streams, select the streams and click  in the **Receivers** area.

## Monitoring via Ultracore-IP

The Ultracore-IP interface reports diagnostic information for each stream and NMOS device that is detected by the Ultracore BCS. This information is helpful for troubleshooting connections, verifying communications, and monitoring memory statistics, stream interrupts, and other errors. This section outlines how to access the Ultracore-IP monitoring features.

- ★ Primary and redundant stream information is monitored individually.

### To view the settings for a device

1. Display the **Ultracore-IP** interface.
2. Select the **Main** tab.

3. In the **Devices** area, select the row for the device.

4. Click **Details**.

The **Info** and **Alarms** tabs display.

5. Use the **Info** tab to review the IP settings, PTP settings, number of sessions, and active ethernet ports.

- Device ID: [redacted]
- Name: Ultracore-IP-130-61
- Description: Ross Ultracore-IP device
- IP: [redacted]
- PTP Domain: 0
- PTP GARD: [redacted]
- CPM: Current: 0, Max: 0, Average: 0, Min: 0
- Ethernet: eth21(up), eth22(up), eth23(up), eth24(up), eth81(dn)
- Sessions: 49

The 'Alarms' tab shows a list of alarms with columns for Stream, Severity, and Description. The 'Devices' table on the left shows a list of devices with columns for Device Name, Device ID, Senders, Receivers, Acti..., Res..., and Status.

6. Select the **Alarms** tab to review the reported error conditions. A short description is provided for each error.

- Stream: [redacted]
- Severity: [redacted]
- Description: Video Format mismatch detected on input physical interface

The 'Events' tab shows a list of events with columns for Time, Type, Session, and Description. The 'Devices' table on the left shows a list of devices with columns for Device Name, Device ID, Senders, Receivers, Acti..., Res..., and Status.

## To view the traffic from a device

1. Select the **Debug** tab.

2. Select the **Connection Statistics** tab.

★ You may wish to click **Refresh Statistics** to update the tab contents.

3. In the **Resources** area, locate the row for the device.

## To monitor a stream

1. Display the **Ultracore-IP** interface.
2. Select the **Main** tab.
3. To monitor a receiver stream:
  - a. In the **Receiver** area, select the row for the stream.
  - b. Click **Details**.

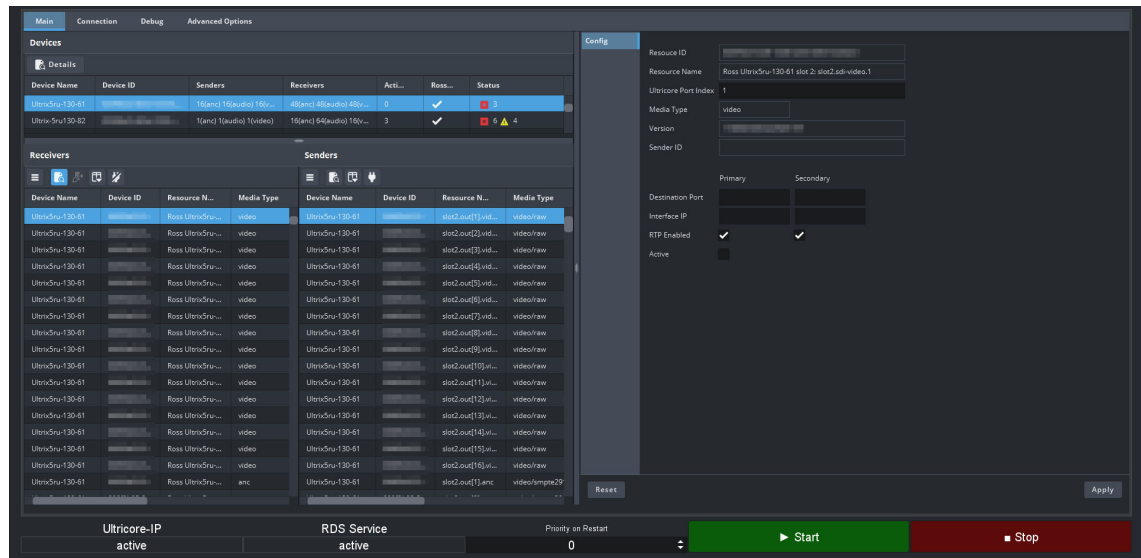

4. To monitor a sender stream:
  - a. In the **Sender** area, select the row for the stream.
  - b. Click **Details**.

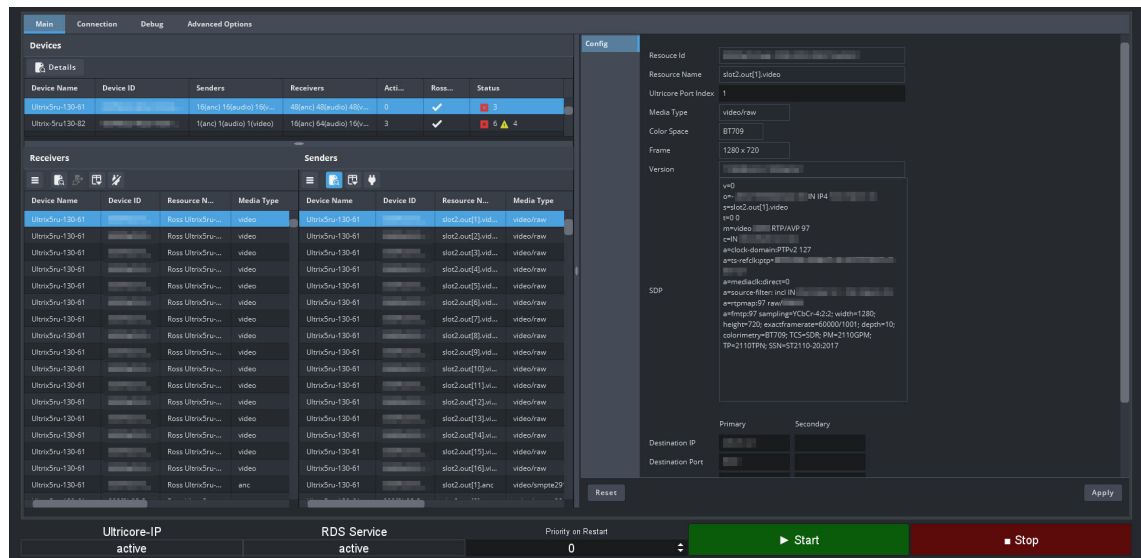

## To monitor a connection

1. Display the **Ultracore-IP** interface.
2. Select the **Debug** tab.
3. Select the **Connections Statistics** sub-tab.

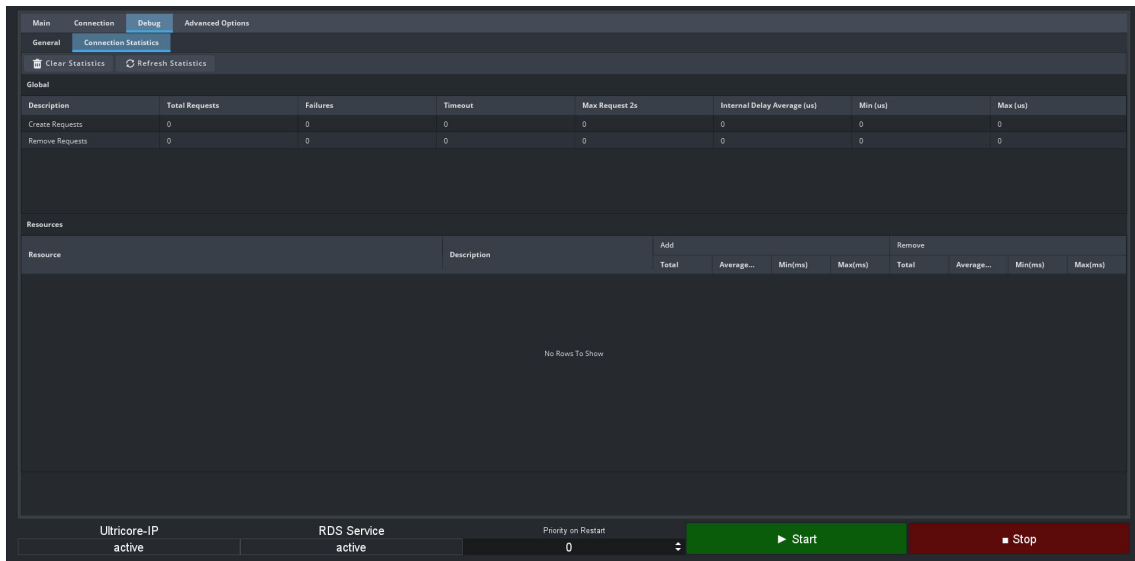

## To monitor the NMOS traffic

1. Display the **Ultracore-IP** interface.
2. Select the **Debug** tab.
3. Select the **General** sub-tab.

## Ultracore-IP Interface Overview

The Ultracore-IP interface in DashBoard is organized into a series of tabs at the top: Main, Connections, Debug, and Advanced Options. The bottom toolbar provides read-only information and global settings. (**Figure 22**) This section summarizes these tabs, and the bottom toolbar features.

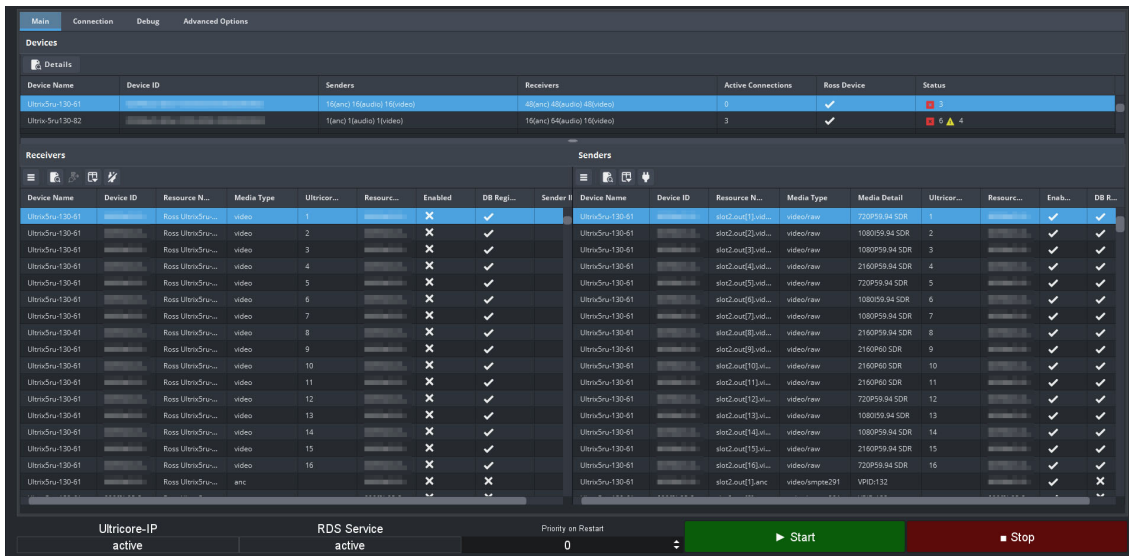

Figure 22 Example of the Ultracore-IP Interface

## Main Tab

The **Main** tab is organized into three areas: Devices (top), Receivers (left), and Senders (right). **Table 11** summarizes the areas and fields of the **Main** tab.

**Table 11 Ultracore-IP — Main Tab**

Item	Description
<b>Devices</b>	
Details	Opens the Info and Alarms tabs on the right side of the window. The Info tab reports additional read-only information that is not reported on the Main tab for this device. This includes information such as the IP address, PTP Domain, number of active sessions, and detected error conditions. The Alarms tab provides additional information on any error conditions with the selected device.
Device Name	Reports the unique identifier of the device as assigned by the master NMOS device
Device ID	The Node ID assigned to the device for NMOS communication
Senders	The total number of advertised audio and video sender streams from this device
Receivers	The total number of audio and video receiver streams available from this device
Active connections	The number of active NMOS connections on this device
Ross	Indicates if the device is a Ross Video product or not
Status	A summary of the alarms detected on the device. The most severe alarm is noted and the total number of alarms is also reported.
<b>Receivers</b>	
Details	Opens the Config tab on the right side of the window. The Config tab provides reports read-only information that is not reported on the Main tab for this receiver stream. This includes information such as the Sender ID, Destination Port, Interface IP, Multicast IP address, and Source IP address. You can also enable/disable RTP, edit the database label, enable/disable this stream, configure the primary and secondary settings when operating in a redundancy setup.
Column Visibility	Displays a dialog that enables you to specify the Receivers columns to show/hide on the Ultracore-IP > Main interface
Connect/Disconnect	Click the Connect button to create a connection between the selected Receiver and Sender streams. Click the Disconnect button to cancel the connection between the selected Receiver and Sender streams.
Device Name	Reports the unique identifier of the device (as assigned by the master NMOS device) that is receiving this stream
Device ID	The unique ID assigned to the NMOS device that is transmitting this stream to the Ultracore-IP
Resource Name	The NMOS node label assigned to this receiver stream. When referring to an Ultrix router, the nomenclature of <code>Slot.Port.ip-Type.Channel</code> is used. For example, <code>slot1.out[2].ip-video.ch1</code> .
Media Type	Specifies the type of data that the receiver stream will transport (video, audio, ancillary, etc.)

**Table 11 Ultracore-IP — Main Tab (Continued)**

Item	Description
Ultracore Port Index	Specifies the label is reported in the Ultracore BCS database for this stream
Resource ID	The unique ID assigned to this receiver stream
Enabled	This receiver stream is active and is available to the Ultracore-IP
DB Registered	This receiver stream is made available to the Ultracore BCS database
<b>Senders</b>	
Details	Opens the Config tab on the right side of the window. The Config tab provides additional read-only information that is not reported on the Main tab for this sender stream. This includes information such as the Color Space, the aspect ratio, SDP value, and Destination IP. You can also edit the database label, enable/disable this stream, and set up a redundant system by configuring the Primary and Secondary settings.
Column Visibility	Displays a dialog that enables you to specify the Senders columns to show/hide on the Ultracore-IP > Main interface
Connect/Disconnect	Click the Connect button to create a connection between the selected Receiver and Sender streams. Click the Disconnect button to cancel the connection between the selected Receiver and Sender streams.
Device Name	Reports the unique identifier of the device (as assigned by the master NMOS device) that is sending this stream
Device ID	The ID assigned to the sending device for NMOS communications
Resource Name	The NMOS node label assigned to this sender stream. When referring to an Ultrix router, the nomenclature of <code>Slot.Port.ip-Type.Channel</code> is used. For example, <code>slot1.out[2].ip-video.ch1</code> .
Media Type	Specifies the type of data that the sender stream will transport (video, audio, ancillary, etc.)
Media Detail	Provides a summary of the resource media type (video format, audio codec, etc.)
Ultracore Port Index	Specifies the label is reported in the Ultracore BCS database for this stream
Resource ID	The unique ID assigned to this sender stream
Enabled	The sender stream is active and is available to the Ultracore-IP
DB Registered	This sender stream is made available to the Ultracore BCS database

## Connection Tab

The Connection tab provides a list of all connections that are created on the system which includes: what device this connection belongs to, the ID of the receiver and sender, and any alarms that might be present on that connection.

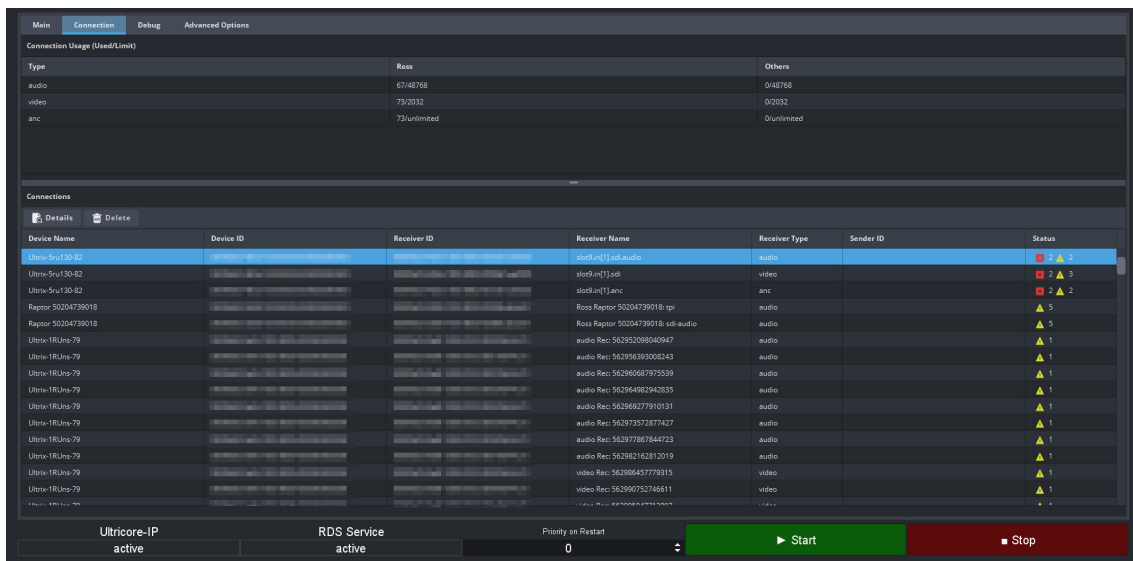

Figure 23 Ultracore-IP — Connection Tab

Table 12 summarizes the fields and menus of the **Connection** tab.

Table 12 Ultracore-IP — Connection Tab

Item	Description
<b>Connection Usage (Used/Limit)</b>	
Type	Specifies the type of data that the connections are transporting (video, audio, ancillary)
Ross	Reports the number of connections to a Ross Video product (such as Ultrix-IPX, NEWT-IPX, and IGGY-MADI)
Others	Reports the number of connections to a third-party NMOS device
<b>Connections</b>	
Details	Opens the Connections Details tab. This tab provides additional read-only information that is not reported on the tab for this connection. This includes information such as
Delete	Removes the connection from the list
Device Name	Reports the unique identifier of the device (as assigned by the master NMOS device) for a specific connection
Device ID	The ID assigned to the device for NMOS communications
Receiver ID	The unique ID assigned to this receiver stream of this connection
Receiver Name	Reports the connection label that will be reported in the Ultracore BCS database. When referring to an Ultrix router, the nomenclature of <code>Slot.Port.ip-Type.Channel</code> is used. For example, <code>slot1.out[2].ip-video.ch1</code> .
Receiver Type	Specifies the type of data that the connection transports (video, audio, ancillary)
Sender ID	The unique ID assigned to the sender stream of this connection
Status	Provides a summary of the error conditions detected on the specified connection. To view a detailed summary of the errors, select the row for the connection and click .

## Debug Tab

The Debug tab enables you to monitor and troubleshoot the RDS session(s) of the Ultracore BCS. There are two sub-tabs: General and Connection Statistics.

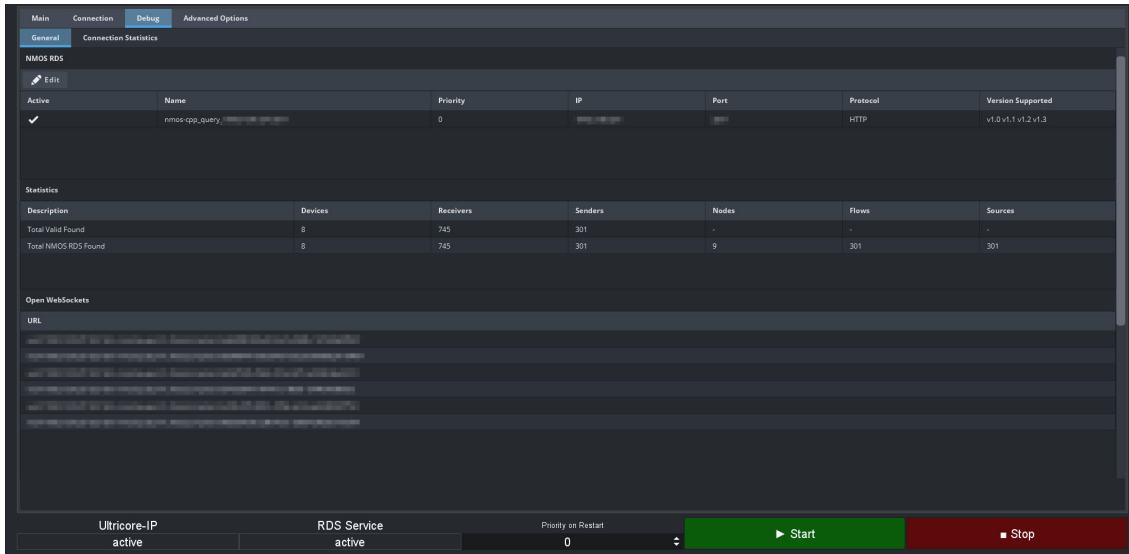

Figure 24 Ultracore-IP — Debug > General Tab

**Table 13** summarizes the fields and menus of the **Debug > General** tab.

**Table 13 Ultracore-IP — Debug > General Tab**

Item	Description
<b>NMOS RDS</b>	
Active	Determines if the specific RDS session is enabled or disabled
Name	Reports the unique identifier of the detected RDS
Priority	The RDS priority (selected from a range of 0 to 99 where 0 is the highest priority).  Note that when there is more than one RDS with the same priority, problems may arise on the network because devices and controllers cannot differentiate RDS with the same priority and they might connect to different ones, generating situations where the controllers do not see the devices.
IP	Reports the IP Address of the detected RDS
Port	Reports the UDP port of the detected RDS
Protocol	Reports the transfer protocol the RDS is using for its Application Programming Interface (API)
Version Supported	Indicates the NMOS version the RDS can support for communications
<b>Statistics</b>	
This area reports the resources found on the RDS it is connected to and how many of those devices the Ultracore BCS was able to parse as valid.  If the device type or the resource type is not valid or not recognized by the Ultracore BCS, the Total Valid Found field will report smaller numbers than the line reporting the numbers found on the RDS.	

**Table 13 Ultracore-IP — Debug > General Tab (Continued)**

Item	Description
<b>Open Web Sockets</b>	
Ultracore-IP connects to the RDS using web sockets. This area lists the detected open connections. For example, if you select <b>Advanced Options</b> and set the NMOS IS-04 version to v1.2 and v1.3, this field reports the entries for each connected version.	

**Table 14** summarizes the fields and menus of the **Debug > Connection Statistics** tab.

**Table 14 Ultracore-IP — Debug > Connection Statistics Tab**

Item	Description
Clear Statistics	Resets all fields on the Connection Statistic tab
Refresh Statistics	Updates the fields on the Connection Statistic tab
<b>Global</b>	
Description	Provides a summary of the type of request the Ultracore BCS issued on all connections
Total Requests	Reports the total number of requests the Ultracore BCS sent of this type via all connected RDS
Failures	Reports the number of failed attempts the Ultracore BCS made of this request type via all connected RDS
Timeout	Reports how long the Ultracore BCS waited before declaring the request ignored and re-sending the request on the RDS
Max Request 2s	Reports the number of requests the Ultracore BCS sent of this type within a 2 second period
Internal Delay Average (us)	Reports the average delay length between issuing the request and the acknowledge that it was received
Min (us)	Reports the lowest number of requests the Ultracore BCS issued
Max (us)	Reports the highest number of requests the Ultracore BCS issued
<b>Resources</b>	
Resource	Reports the Device ID of a connected NMOS device
Description	Reports if the connection is a transceiver, receiver, or sender, and the type of data (audio, video, ancillary)
Add	This area summarizes the connection statistics for all connection requests made by this resource
Remove	This area summarizes the disconnect/remove statistics for all connection requests made by this resource

## Advanced Options Tab

The **Advanced Options** tab provides additional settings for RDS discovery, NMOS communication, and connection management. You can also create connections to specific RDS and NMOS devices in your IP system. These settings are organized into three sub-tabs: General, RDS, and Static NMOS Devices.

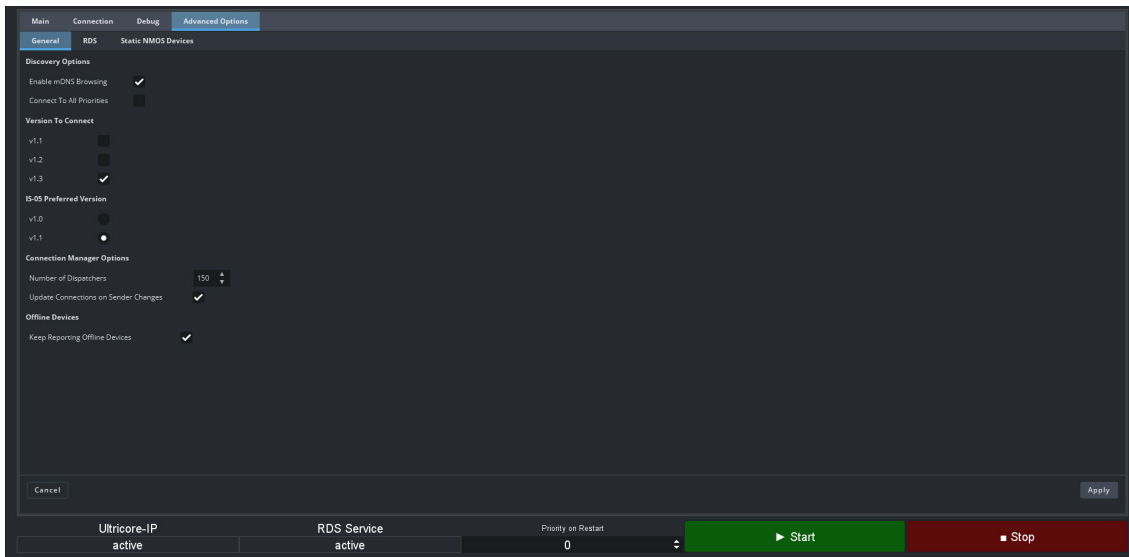

Figure 25 Ultracore-IP — Advanced Options > General Tab

**Table 15** summarizes the fields and menus of the **Advanced Options > General** tab.

**Table 15 Ultracore-IP — Advanced Options > General Tab**

Item	Description
<b>Discovery Options</b>	
Enable mDNS Browsing	Select the box to configure the Ultracore BCS to use mDNS to automatically register in an RDS on the network with the lowest priority; or Clear the box to allow the user to set an RDS IP in the Registry Service Address field and forces the Ultracore BCS to register to this specific RDS.
Connect to all Priorities	Select the box to enable the Ultracore BCS to communicate with devices registered in the RDS at any priority; or Clear the box to configure the Ultracore BCS to communicate with devices registered in the RDS at a specific priority
<b>Version to Connect</b>	
Specifies the version of NMOS the Ultracore BCS will use to communicate with devices on the network	
<b>IS-05 Preferred Version</b>	
Specifies the NMOS IS-05 connection service the Ultracore BCS will use to communicate	
<b>Connection Manager Options</b>	
Number of Dispatchers	Sets the maximum number of connections that can be triggered in parallel. Each dispatcher can handle one connection at a time
Update Connections on Sender Changes	Select this box to enable the SDP Updates feature. When an active sender, that is associated with any receiver, is updated, the system will issue a connection update to all affected receivers. This update includes the latest information about the sender, including the updated SDP data.

**Table 15 Ultracore-IP — Advanced Options > General Tab (Continued)**

Item	Description
<b>Offline Devices</b>	
Keep reporting offline devices	If a connection is lost to an NMOS device, the Ultracore BCS will still reports the device and its streams, but the device is noted as inactive in Debug > General tab.

**Table 16** summarizes the fields and menus of the **Advanced Options > RDS** tab.

**Table 16 Ultracore-IP — Advanced Options > RDS Tab**

Item	Description
<b>User Defined RDS</b>	
Add	Displays the Add RDS dialog. Use this dialog to manually define a specific Registration and Discovery Service (RDS). This will force the Ultracore BCS to register to this specific RDS.
Name	Reports the unique identifier of the specified RDS
Address	Reports the IP address of the specified RDS

**Table 17** summarizes the fields and menus of the **Advanced Options > Static NMOS Devices** tab.

**Table 17 Ultracore-IP — Advanced Options > Static NMOS Devices Tab**

Item	Description
<b>Static NMOS Devices</b>	
Add	Displays the Add Static NMOS Device dialog. Use this dialog to specify the IS-04 URL of a device that you wish to connect to. This is useful if you wish to add a device that is available on a separate RDS system.
Device Name	Reports the unique identifier of the device (as assigned by the master NMOS device) for a specific connection
Device ID	Reports the ID assigned to the device for NMOS communications
IS-04 URL	Reports the IP address of this NMOS device
<b>Polling Period</b>	
Polling Period	Determines how often the Ultracore BCS will contact this device to verify the connection
Reset	Sets the Polling Period to the previous value
Apply	Updates the Polling Period with the edited value

## Bottom Toolbar

The bottom toolbar of the Ultracore-IP interface provides a quick method for establishing communication between the Ultracore BCS and your RDS. You can also choose to stop communication, or restart as required.

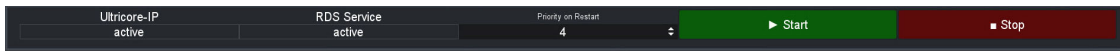

Figure 26 Example of the Bottom Toolbar on the Ultracore-IP Interface

**Table 18** summarizes the bottom toolbar features of the Ultracore-IP interface.

**Table 18 Ultracore-IP — Bottom Toolbar**

Item	Parameters	Description
<b>Ultracore-IP</b>		
Status (read-only)	active	<ul style="list-style-type: none"> <li>Ultracore-IP is running</li> <li>If an RDS is present on the network, Ultracore-IP will connect to it and show the content found for the selection NMOS versions it is configured to</li> </ul>
	inactive	Ultracore-IP does not detect an RDS running on the network
<b>RDS Service</b>		
Status (read-only)	active	The RDS instance for this Ultracore BCS is running and waiting for devices to register
	inactive	The RDS instance for this Ultracore BCS is disabled and not available for use
<b>Priority on Restart</b>		
#	After the Restart button is selected, the Ultracore BCS uses mDNS to automatically register in an RDS on the network with the specified priority	
Start	<p>Communication is established between Ultracore BCS and devices in the NMOS system of your network. The menus and fields in the Ultracore-IP tab will be automatically updated.</p> <p>Communication is established between Ultracore BCS and RDS in your network. The menus and fields in the Ultracore-IP tab will be automatically updated.</p>	
Stop	<p>Stops communication between Ultracore BCS and devices in the NMOS system. The menus and fields in the Ultracore-IP tab are no longer updated.</p> <p>Stops communication between Ultracore BCS and RDS in your network. The menus and fields in the Ultracore-IP tab are no longer updated.</p>	
Restart	<p>Disconnects and re-connects communication between Ultracore BCS and the devices in the NMOS system.</p> <p>Disconnects and re-connects communication between Ultracore BCS and the RDS in your network.</p>	

# Enabling a Service

The Ultracore BCS supports a set of third-party communications protocols that allow the Ultracore BCS to communicate with devices in your routing system. Before creating a connection point to each device, you must first enable the required protocol(s) on the Ultracore BCS, and configure any settings required for communication. This chapter outlines how to enable a communication service (protocol), and configure the additional settings on the Ultracore BCS for each protocol (if required). A summary of the supported commands is also provided.

If you have questions about the operation of your Ross devices, contact us at the numbers listed in **“Contacting Technical Support”**. Our technical staff is always available for consultation, training, or service.

## For More Information on...

- establishing a connection point to a device in your routing system, refer to the ***Ultrix and Ultracore Database Guide***.

## Enabling a Communication Service

Use the options in the System > Configuration > Connections > Services interface to enable or disable each required service (protocol). This allows the Ultracore BCS to communicate with an external device that uses each enabled third-party protocol.

### To enable a service

1. Locate the Ultracore BCS node in the Tree View of DashBoard
2. Expand the Ultracore BCS node to display a list of sub-nodes.
3. Expand the **System** sub-node.
4. Expand the **Configuration** sub-node.
5. Double-click the **Connections** sub-node.
6. Select the **Services** tab.

The Services tab lists the available communications protocols and provides options for enabling/disabling each protocol for the Ultracore BCS.

★ Some services require that a license key is also enabled. Refer to **“Software License Keys”**.

7. Enable or disable a service by selecting or clearing the associated box. Choose from the following:
  - SSH service — Enables the ability to log onto the Ultracore BCS via an SSH server. Secure Shell (SSH) Login is a client-server protocol used by system administrators to securely log onto remote systems and execute commands over an unsecured network. SSH may also be used by Ross Technical Support for advanced troubleshooting.
  - FTP service — Enables the ability to communicate with the Ultracore BCS over an FTP connection.
  - Walkabout — Enables the Ultracore BCS to communicate with Ross Video devices in the Walkabout system.
  - Ember Plus — Enables the Ultracore BCS to communicate with a third-party control system via the Ember+ media distribution protocol.
  - GVG Native — Enables the Ultracore BCS to communicate via the GVG Series 7000 Native protocol and is available over an RS-422 or RS-232 serial connection, or ethernet connection.
  - Nvision — Enables the Ultracore BCS to communicate via a limited sub-set of the NVISION serial NP0010 protocol, and the NVISION NP16 ethernet protocol.

- Probel SW-P-08 — Enables the Ultracore BCS to communicate via the Probel SW-P-08 protocol. This protocol is available over an RS-422 or RS-232 serial connection, as well as an ethernet connection.
- RossTalk — Communications via the RossTalk protocol (a plain text based protocol that allows control of Ross Video equipment).
- TSL — Enables the Ultracore BCS to communicate via the TSL UMD v3.1, TSL UMD v4.0, and TSL UMD v5.0 protocols.
- NK/RCP — Enable this option if there are Ross NK series devices or signal types the Ultracore BCS itself does not handle. The Ross NK series devices must be connected to the ethernet network by virtue of an Ross NK-IPS or NK-NET devices to enable communication with the Ultracore BCS.

★ Select the Enable Upgrades & Support Access option if you wish to upgrade the Ultracore BCS or as directed by Ross Technical Support. This option is disabled by default.

8. Click **Apply**.

## Configuring the Service Settings

The Protocol Servers tab lists the currently active servers running in the routing system. This tab is auto-populated based on the external devices on the same network as your router and using the protocols enabled in the Services tab. Some services require you to configure additional settings on the router. This section briefly summarizes those additional settings.

**For More Information on...**

- the supported protocols, refer to **“Server Options and Supported Commands”**.

**To configure the protocol settings**

1. Locate the Ultracore BCS node in the Tree View of DashBoard
2. Expand the Ultracore BCS node to display a list of sub-nodes.
3. Expand the **System** sub-node.
4. Expand the **Configuration** sub-node.
5. Double-click the **Connections** sub-node.
6. Select the **Protocol Services** tab.

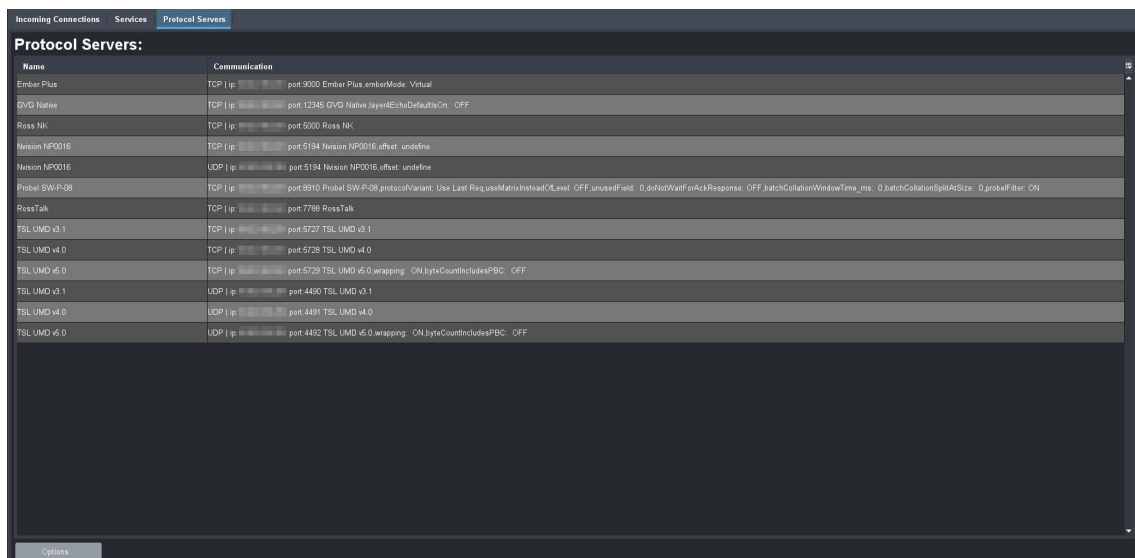

Name	Communication
Ember Plus	TCP    port:9000 Ember Plus emberMode: Virtual
DVG Native	TCP    port:12345 DVG Native layerEchoDefaultOn: OFF
Ross NK	TCP    port:5000 Ross NK
Neoson NP0016	TCP    port:5194 Neoson NP0016 offset: undefined
Neoson NP0016	UDP    port:5194 Neoson NP0016 offset: undefined
Probel SW-P-08	TCP    port:8910 Probel SW-P-08 protocolVariant: Use Last RequsetMatchInsteadOfLevel: OFF unuseSelf:old: 0 advertisementAckResponse: OFF batchCollationWindowTime_ms: 0 batchCollationSpitAdSize: 0 probeFilter: ON
RossTalk	TCP    port:7788 RossTalk
TSL UMD v3.1	TCP    port:5727 TSL UMD v3.1
TSL UMD v4.0	TCP    port:5728 TSL UMD v4.0
TSL UMD v5.0	TCP    port:5729 TSL UMD v5.0 wrapping: ON byteCountIncludesPBC: OFF
TSL UMD v3.1	UDP    port:4450 TSL UMD v3.1
TSL UMD v4.0	UDP    port:4491 TSL UMD v4.0
TSL UMD v5.0	UDP    port:4492 TSL UMD v5.0 wrapping: ON byteCountIncludesPBC: OFF

7. Click **Options** (located in the bottom toolbar).  
The **Server Options** dialog opens.
8. Locate the options for the third-party protocol you wish to configure for communications.
9. Refer to the following sections for a summary of the settings based on the protocol.
10. Click **Apply**.  
The **Server Options** dialog closes and the new settings are applied.

## Server Options and Supported Commands

Some protocols require additional settings be configured on the router. The following sections outline these required settings based for each protocol.

### GVG Series 7000 Native Protocol Commands

The router supports the GVG Series 7000 Native protocol and is available over an RS-422 or RS-232 serial connection, as well as an ethernet connection. Refer to **Table 19** for connection details.

**Table 19 Default GVG Native Connection Types**

Setting	
<b>Serial</b>	
Connection Type	RS422 or RS232
Baud	38400
Data Bits	8
Parity	None
Stop Bits	1
<b>Ethernet</b>	
Port (incoming)	12345
Port (outgoing)	12345 <sup>a</sup>

- a. For outgoing connections, port 12345 is the default value but is user configurable.

**Table 20** summarizes the Server Options for the GVG Series 7000 Native protocol.

**Table 20 Server Options — GVG Series 7000 Native**

Option	Setting	Notes
L4 Echo	Yes	Send command acknowledgments on protocol layer 4 (Ethernet only)
	No	Do not send acknowledgments. This is the default.
Sequence More to Come Character	#	Enables the user to assign a number to the <code>seq_flag</code> field in a packet that will indicate more messages to come. The default value is 9.  A value of 0 (zero) indicates the last or only packet.

**Table 20 Server Options — GVG Series 7000 Native (Continued)**

Option	Setting	Notes
Send Trailing HT	Yes	Includes the trailing <HT> character (Horizontal Tab (0x09)) in the packet
	No	The trailing <HT> character is not included in the packet
Send nbr_sources Leading Zero	Yes	Always forces the <code>nbr_sources</code> field to be 2 ASCII characters (e.g. 1 becomes 01). This supports fragmentation of large message streams.
	No	Allows the <code>nbr_sources</code> field to be a single ASCII character
Repeated Packet Holdoff (ms)	#	Ultracore BCS detects repeated identical packets, and will skip processing if the packets are repeated within the specified delay. The default is 0.

Refer to **Table 21** for a list of supported GVG Native Protocol commands.

**Table 21 GVG Native Protocol Commands**

Message		
Command	Description	Notes
BK[,parameter]		
BK,D	Force next QD command to return status of all destinations	Clears the flags associated with the D,no_parameter command. After BK,D is sent, the next QD,no_parameter command will result in destination statuses or all destinations being returned.
BK,E	Request status of level 4 echo setting	
BK,E,ON	Set level 4 echo to on	An err=00 response will be returned for successful commands that do not generate their own response (e.g. Take commands). This is a per session setting.
BK,E,OFF	Set level 4 echo to off (default)	No response will be given for commands that do not generate their own response.
PR,dest_name,level_bitmap	Protects a specific destination from having its source changed	ER error-code response is currently not supported.
QC[,dest_name]	Query Combined Destination status by name	
QD[,dest_name]	Query Destination status by name	No information is returned for unmatched destination levels
Qd[,dest_name]	Query Destination status by name	Sets response src_name to NO_XPT for unmatched destination levels
Ql,destIndex,lvIndex	Query Destination status by index <sup>a</sup>	
Qi,destIndex,lvIndex	Query Destination status by index <sup>a</sup>	The srcIndex returned will be 0xfffe if an error condition applies to the crosspoint being reported.
QJ[,destIndex]	Query Destination status by index <sup>a</sup>	No information is returned for unmatched destination levels
Qj	Query Destination status by index <sup>a</sup>	Sets response srcIndex to 0xFFFe for unmatched destination levels
QN,parameter		
QN,S	Query source names/labels	As defined inactive database
QN,D	Query destination names/labels	As defined inactive database
QN,L	Query level names/labels	As defined inactive database

**Table 21 GVG Native Protocol Commands (Continued)**

Message		
Command	Description	Notes
QN,IS	Query names via source index <sup>a</sup>	
QN,ID	Query names via destination index <sup>a</sup>	
QT	Query date and time <sup>a</sup>	
TA,dest_name,nbr_sources,src_name_entry1[,...src_name_entryn]	Takes sources (on specified levels) to specified destination, by name rather than index	Src_name_entryn = src_name[level_bitmap]
TD,dest_name,src_name_entry	Takes same source to all or specified levels	Src_name_entryn = src_name[level_bitmap] No level_bitmap=all destination levels
TI,destIndex,srcIndex[,levelIndex]	Request take by index with level index <sup>a</sup>	
TJ,destIndex,nbr_sources,srcIndex,level_bitmap[,...,srcIndex,level_bitmap]	Takes sources (on specified levels) to specified destinations by index rather than name; allows breakaways	
TS,salvo_name	Request Take Salvo	TS,salvo_name
UP,dest_name,level_bitmap	Removes Protect from specified destination	ER, error-code response is currently not supported.

a. Zero-based hex logical index numbering.

#### For More Information on...

- these commands, refer to the GVG protocol documentation.

## NVISION Commands

This section outlines the NVISION protocol commands supported by the router.

★ Ensure that the Ultracore-NVISION license is installed for your router. Refer to the **Ultrix User Guide** for details.

**Table 22** summarizes the settings in the **Server Options** dialog for the NVISION protocol.

**Table 22 Server Options — NVISION Protocol**

Option	Setting	Notes
Offset	0	The Ultracore BCS level matches the NVISION level
	1	The Ultracore BCS level is the NVISION level plus 1

## NVISION NP16 Ethernet Protocol

The router supports the NVISION NP16 Ethernet protocol. **Table 23** outlines the default values for the router when using NP16.

**Table 23 Default Connection Types — NVISION NP16**

Setting	
TCP Port	5194

## NP16 Commands

The NP16 protocol defines the message format as follows:

Protocol ID | Sequence Number | byte count | Command

Each field consists of a 32bit number where:

- **Protocol ID** — 0x0000000C (Router Control Protocol)
- **Sequence number** — controller generated and added to Ultracore BCS response message
- **byte count** — total number of bytes in message including header (<8176)
- **Command** — refer to **Table 24**.

★ The protocol is zero based, meaning that destination 0 in the protocol relates to destination ID#1 in Ultrix. This is true for sources, destinations, and level values.

Refer to **Table 24** for a list of supported NP16 commands.

**Table 24 NP16 Protocol Commands**

Message		
Command	Description	Notes
0x0000 0050	Performs a TAKE	
0x0000 0051	Set Output LPR	Sets or releases a lock or protect on a destination
0x0000 0052	Get Status of Outputs	Retrieves the crosspoint status
0x0000 0059	Router Partition Information	
0x0000 005E	Crosspoint Tally	Retrieves the crosspoint status
0x0000 0070	Machine Control Take	Format 1 only

## NVISION NP0010 Serial Protocol

The router supports a limited sub-set of the NVISION serial NP0010 protocol.

**Table 25** outlines the router default values for an NP0010 serial connection.

**Table 25 Default Connection Types — NVISION NP0010 Serial**

Setting	
Connection Type	RS232, RS422
Baud	9600, 19200, 38400, 56700, 115200
Data Bits	8
Parity	No
Stop Bits	1

Refer to **Table 26** for a list of supported NP0010 commands.

**Table 26 NP0010 Protocol Commands**

Message		
Command	Description	Notes
0x50	Take	Non-timestamped version only
0x51	Destination status	Get destination status
0x55	Lock destination	Assert a destination lock
0x56	Protect destination	Assert a destination protect

**Table 26 NP0010 Protocol Commands (Continued)**

Message		
Command	Description	Notes
0x58	Release destination lock/protect	Releases the destination lock and protect
0x66	Destination LPR state	Get destination locked/protect/released status

## Probel SW-P-08 Protocol Commands

The router supports the Probel SW-P-08 protocol and is available over an RS-422 or RS-232 serial connection, as well as ethernet connection. **Table 27** provides the default values for this protocol.

**Table 27 Default Probel SW-P-08 Connection Types**

Setting	
<b>Serial</b>	
Connection Type	RS422 or RS232
Baud	38400
Data Bits	8
Parity	None
Stop Bits	1
<b>Ethernet</b>	
Port (incoming)	8910
Port (outgoing)	8910 <sup>a</sup>

- a. For outgoing connections, port 8910 is the default value but is user configurable.

★ When Ultracore BCS is the controller, Probel SW-P-08 System 1 is implemented. When Ultracore BCS is not the controller, Probel SW-P-08 System 3 is implemented (where equipment functions exist).

**Table 28** summarizes the settings in the **Server Options** dialog for the Probel SW-P-08 protocol.

**Table 28 Server Options — Probel SW-P-08 Protocol**

Option	Setting	Notes
Protocol Variant	Non-extended	Use non-extended commands only
	Extended	Use extended commands only
	Use Last Request	Use command set as per last received command format (e.g. if received a non-extended command, reply in a non-extended format). This is the default.
Matrix Mode	Yes	Swap matrix and level fields
	No	Do not swap matrix and level fields. This is the default.
Unused Field	#	Send number (0-15) in either Level or Matrix field - which ever is not used as per Matrix Mode setting. The default is 0.

**Table 28 Server Options — Probel SW-P-08 Protocol (Continued)**

Option	Setting	Notes
Do not wait for ACK	Yes	Ultracore BCS will not wait for message acknowledgments between connect responses
	No	Ultracore BCS will wait for message acknowledgments between connect responses. This is the default.
Batch Collate Time <sup>a</sup>	# milliseconds	Wait up to 100 milliseconds for multiple commands received before processing. The default is 0 (which disables this feature).
Batch Collate Split Size	# received commands	Wait up to 100 received commands before processing. The default is 0 (which disables this feature).
Repeated Packet Holdoff (ms)	#	Ultracore BCS detects repeated identical packets, and will skip processing if the packets are repeated within the specified delay. The default is 0.

- a. When both Batch Collate Split Size and Batch Collate Time are both active, the option that occurs first will release the batch, and the Batch Collate Split Size and the Collate Time values are reset.

**Table 29** lists the supported Probel SW-P-08 Serial Protocol commands.

**Table 29 Probel SW-P-08 Native Protocol Commands**

Request Message		Response Message		Notes
Cmd ID	Description	Cmd ID	Description	
01	Crosspoint Interrogate	03	Crosspoint Tally	Get single crosspoint status
02	Crosspoint Connect	04	Crosspoint connected	Take single crosspoint
10	Protect Interrogate	11	Protect Tally	Get destination protect status
12	Protect Connect	13	Protect connected	Set destination protect
14	Protect Disconnect	15	Protect dis-connected	Turn off destination protect
17	Protect Device Name Request	18	Protect Device Name Response	Get name of device that hold protect
19	Protect Tally Dump Request	20	Protect Tally Dump	Get all protect status
21	Crosspoint Tally Dump Request	22, 23	Crosspoint Tally Dump	Get all crosspoint status Cmd22: Byte max dest 191 Cmd23: Word max. dest. 65535
97	Implementation Request	98	Implementation Status	Get list of commands supported
100	All Source Names Request	106	Source Name Response	Get all source names (8 char. max.)
101	Single Source Name Request	106	Source Name Response	Get single source names (8 char. max.)
102	All Destination Association Name Request	107	Destination Association Name Response	Get destination names (8 char. max.)
103	Single Destination Association Names Request	107	Destination Association Name Response	Get single destination name (8 char. max.)
104	All UMD Labels Request	108	UMD Label Response	Only one set of labels is currently supported. UMD Labels replicate source labels. (16 char. max.)

**Table 29 Probel SW-P-08 Native Protocol Commands (Continued)**

Request Message		Response Message		Notes
Cmd ID	Description	Cmd ID	Description	
105	Single UMD Labels Request	108	UMD Label Response	Get single source label (16 char. max.)
120	Crosspoint Connect On Go Group Salvo	122	Crosspoint Connect On Go Group Salvo Acknowledge	Add crosspoint to preset group
121	Crosspoint Go Group Salvo	123	Crosspoint Go Done Group Salvo Acknowledge	Switch/clear preset group
124	Crosspoint Salvo Group Interrogate	125	Crosspoint Group Salvo Tally	Preset group status
<b>EXTENDED</b>				
129	Extended Crosspoint Interrogate	131	Extended Crosspoint Tally	Get crosspoint status
130	Extended Crosspoint Connect	132	Extended Crosspoint Connected	Take single crosspoint
138	Extended Protect Interrogate	139	Extended Protect Tally	Get destination protect status
140	Extended Protect Connect	141	Extended Protect Connected	Protect a destination
142	Extended Protect Disconnect	143	Extended Protect Disconnected	Turn off protect for a destination
147	Extended Protect Tally Dump	148	Extended Protect Tally Dump Message	Get all protect status for given level
149	Extended Crosspoint Tally Dump	151	Extended Crosspoint Tally Dump Word Message	Get destination status for given level
228	Extended All Source Names	234	Extended Source Name Response	Get source names (8 char max.)
229	Extended Single Source Name	234	Extended Source Name Response	Get single source name (8 char max.)
230	Extended All Destination Association Names	235	Extended Destination Association Names Response	Get all destination names (8 char. max.)
231	Extended Single Destination Association Name	235	Extended Destination Association Names Response	Get single destination name (8 char. max.)
232	Extended Single UMD Label Request	236	Extended UMD Labels Response	Get all source labels (16 char. max.)
233	Extended Single UMD Label Request	236	Extended UMD Labels Response	Get single source label (16 char. max.)
248	Extended Crosspoint Connect On Go Group Salvo	250	Extended Crosspoint Connect On Go Group Salvo Acknowledge	Preset group acknowledge
124	Crosspoint Group Salvo Interrogate	253	Extended Crosspoint Group Salvo Tally	Preset group status

## RossTalk Commands

The RossTalk protocol is a plain text based protocol that allows control of Ross Video equipment.

★ Each command should be terminated by a carriage return and a line feed (CR/LF).

### To send RossTalk commands to the router

1. Create a network connection to the Ultracore BCS on **Port 7788**.
2. At the prompt, enter the commands you wish to send. Refer to **Table 30** for a list of supported commands.

**Table 30 RossTalk Protocol Commands**

Message		
Command	Description	Notes
GPI ##	Execute the salvo number corresponding to the numerical ## extension of the command	For example, GPI 04 triggers the salvo <salvo_name>[4] as listed in the Ultracore BCS database
TIMER ##:RUN	Request Timer ID to start/resume	
TIMER ##:STOP	Request Timer ID to stop	
TIMER ##:PAUSE	Request Timer ID to pause	
TIMER ##:END	Request Timer ID to end	
TXTLABEL ID:<id>; TEXT:<text>; BGCLR:<bgcolor>; TXTCCLR:<textcolor>	<p>Where:</p> <ul style="list-style-type: none"> <li>&lt;id&gt; is a unique "rosstalk id" associated with an Ultrascap RossTalk display object. This field is compulsory.</li> <li>&lt;text&gt; is the text to be displayed. This field is optional.</li> <li>&lt;bgcolor&gt; is the background color of the text label. Specified in comma separated RGB format using 2 byte hex values (e.g. RR,GG,BB). This field is optional.</li> <li>&lt;textcolor&gt; is the text color of the text label. Specified in comma separated RGB format using 2 byte hex values (e.g. RR,GG,BB). This field is optional.</li> </ul>	<p>There is a 20 character maximum. Messages with only the id field will be ignored. The following is an example of a message:</p> <p>TXTLABEL ID:25; TEXT:CAM1; BGCLR:0x00,0x00,0x00; TXTCCLR:0xFF,0xFF,0xFF</p> <p>Note that &lt;bgcolor&gt; and &lt;textcolor&gt; are specified as R,G,B triplet. For example:</p> <ul style="list-style-type: none"> <li>255,255,255 or 0xff,0xff,0xff is white</li> <li>0,0,0 or 0x0,0x0,0x0 is black</li> <li>255,0,0 or 0xff,0x0,0x0 is red</li> </ul>
XPT D:<dest> S:<source> I:<user_id> [L:<levels>]	<p>Crosspoint command for a router TAKE where:</p> <ul style="list-style-type: none"> <li>&lt;dest&gt; is the logical destination ID from the active database (1-based)</li> <li>&lt;source&gt; is the logical source ID from the active database (1-based)</li> <li>&lt;user_id&gt; is the numeric user/panel ID that will be used to request the switch</li> <li>&lt;levels&gt; is an optional parameter specifying comma-separated list of 1-based level IDs to switch (for breakaway, e.g. L:1,2,4). If no levels are specified, a follow switch (all valid levels) is requested.</li> <li>&lt;levels&gt; supports ranges specified by two numbers separated by dash (e.g. L:1-16)</li> </ul>	<p>Range start value must be less than the end value</p> <p>Single levels and ranges can be mixed in the list (e.g. L:1,3,4-8,12-17)</p> <p>There are no spaces between numbers or ranges</p> <p>Invalid numbers or improperly specified ranges will be ignored</p> <p>An argument is separated from its value using a single colon (:)</p> <p>Command arguments are separated single spaces</p> <p>The arguments may be specified in any order, (e.g. these are equivalent: XPT D:1 S:4 I:2 and XPT S:4 I:2 D:1)</p> <p>Examples:</p> <ul style="list-style-type: none"> <li>ID 7 requesting to switch Dest 2 to Source 1 on Levels 1,3,5 and 12-16</li> <li>XPT I:7 D:2 S:1 L:1,3,5,12-16</li> </ul>

#### For More Information on...

- adding a RossTalk label to an Ultrascap layout, refer to the ***Ultrascap User Guide***.

## TSL UMD Protocol v3.1 Commands

**Table 31** outlines the default values for the router when using TSL UMD v3.1.

**Table 31 Default Connection Types — TSL UMD v3.1**

Setting	
<b>Serial</b>	
Connection Type	RS422
Baud	38400

**Table 31 Default Connection Types — TSL UMD v3.1 (Continued)**

Setting	
Data Bits	8
Parity	Even
Stop Bits	1
<b>Ethernet</b>	
TCP Port	5727
UDP Port	4490

## Protocol Implementation

The router implements the protocol with the following structure:

**DisplayID|Control|DisplayData**

**Table 32** lists the supported TSL UMD Protocol v3.1 commands.

**Table 32 TSL UMD Protocol v3.1 Commands**

Protocol Breakdown	Description	Ultrscape System Use
Display Address	0 - 126 display identification enumeration	DisplayID associated with source or destination
Control Byte		
Bit 0	Tally 1 status (1=on, 0=off)	Tally 1 (Red) <sup>a</sup>
Bit 1	Tally 2 status	Tally 2 (Green) <sup>a</sup>
Bit 2	Tally 3 status	Not used
Bit 3	Tally 4 status	Not used
Bits 4-5	Brightness value	Not used
Bit 6	Reserved	Not used
Bit 7	0	Not used
Display Data	16 ASCII display characters (20h-3Eh)	UMD display text

- a. Green/Red may be swapped by configuring the Global Tally Settings in the Ultrscape Head interface.

Refer to **Table 33** when using TSL UMD v3.1 and configuring PiP Tallies in an Ultriscope Head.

**Table 33 Ultriscope Tally Display — TSL UMD v3.1**

Red Tally	Green Tally	Display
ON	ON	RED IS ON
ON	OFF	RED IS ON
OFF	ON	GREEN IS ON
OFF	OFF	OFF (no tallies are lit)

## TSL UMD Protocol v4.0 Commands

**Table 34** outlines the default values for the router when using TSL UMD v4.0.

**Table 34 Default Connection Types — TSL UMD v4.0**

Setting	
<b>Serial</b>	
Connection Type	RS422
Baud	38400
Data Bits	8
Parity	Even
Stop Bits	1
<b>Ethernet</b>	
TCP Port	5728
UDP Port	4491

## Protocol Implementation

The router implements the protocol with the following structure:

**Header | Control | DisplayData | VBC | XData**

**Table 35** lists the supported TSL UMD Protocol v4.0 commands.

**Table 35 TSL UMD Protocol v4.0 Commands**

Protocol Breakdown	Description	Ultriscope System Use
Header	0x80 + 0 - 126 display address	DisplayID associated with source or destination
Control Byte		
Bit 0	Tally 1 status (1=on, 0=off)	Not used
Bit 1	Tally 2 status	Not used
Bit 2	Tally 3 status	Not used
Bit 3	Tally 4 status	Not used
Bit 4-5	Brightness value	Not used
Bit 6	0=display data, 1=command data	Display data only (0)
Bit 7	0	Not used
Display Data	16 ASCII display characters (20h - 7Eh)	UMD display text
VBC		

**Table 35 TSL UMD Protocol v4.0 Commands (Continued)**

Protocol Breakdown	Description	Ultrascope System Use
Bits 3-0	Byte count of XData	
Bits 6-4	Minor protocol version (v4.0=0)	
Bit 7	0	
XData1		
Bits 0-1	Right Hand tally value <sup>a</sup>	Not implemented
Bits 2-3	Text display value <sup>a</sup>	Sets text background color
Bits 4-5	Left hand tally value <sup>a</sup>	Displayed in either border or text background; can be either or both
Bit 6	Reserved	
Bit 7	0	
XData2		
Bits 0-1	Right Hand tally value	Not implemented
Bits 2-3	Text display value	Not implemented
Bits 4-5	Left hand tally value	Not implemented

a. Where 0=off, 1=Red, 2=Green, 3=Amber

## TSL UMD Protocol v5.0 Commands

**Table 36** outlines the default values for the router when using the TSL UMD v5.0 protocol.

**Table 36 Default Connection Types — TSL UMD v5.0**

Setting	
<b>Serial</b>	
Connection Type	RS422
Baud	38400
Data Bits	8
Parity	Even
Stop Bits	1
<b>Ethernet</b>	
TCP Port	5729
UDP Port	4492

**Table 37** summarizes the settings in the **Server Options** dialog for the TSL UMD v5.0 protocol.

**Table 37 Server Options — TSL UMD v5.0 Protocol**

Option	Setting	Notes
Wrapping	Yes	Wrap commands for TCP mode
	No	Do not wrap commands (UDP mode). This is the default.

**Table 37 Server Options — TSL UMD v5.0 Protocol (Continued)**

Option	Setting	Notes
PBC in Count Value	Yes	Include the Packet Byte Count field when calculating the byte count value
	No	Do not include the Packet Byte Count field in the byte count value. This is the default.

## Protocol Implementation

Ultracore BCS implements the protocol with the following structure:

**PBC | Ver | Flags | Screen | DMSG (Index, Control, Length, Text)**

**Table 38** lists the supported TSL UMD Protocol v5.0 commands.

**Table 38 TSL UMD Protocol v5.0 Commands**

Protocol Breakdown	Description	Ultrascap System Use
PBC	Total byte count of packet	
Ver.	Minor version number (0=v5.00)	
Flags		
Bit 0	0=ASCII strings, 1=UTF-16LE	
Bit 1	0=display data, 1=screen control	Display data only (0)
Bits 2-7	Reserved (0)	Not used
Screen	16bit Screen ID	ScreenID associated with source or destination
DMSG		
Index	16bit Display Address	DisplayID associated with source or destination
Control		
Bits 0-1	Right hand tally value <sup>a</sup>	Sets right-hand tally indicator color
Bits 2-3	Text display value <sup>a</sup>	Sets text background and border color
Bits 4-5	Left hand tally value <sup>a</sup>	Sets left-hand tally indicator color
Bits 6-7	Brightness value (0-3)	Not implemented
Bits 8-14	Reserved (0)	
Bit 15	0=display data, 1=command data	Display data only (0)
Length	Byte count of text	
Text	Text as defined by Flag 0 setting	UMD display text

a. Where 0=Off, 1=Red, 2=Green, 3=Amber

# User Assigned Parameters

★ User Assigned Parameters is considered a beta feature as of software v5.1.0.

The User Assigned Parameters feature enables you to easily configure quick access custom Ultritouch panels for input/output signal control in your system. User Assigned Parameters can help you to:

- Simplify live production workflows by placing select audio and video signal control parameters right at an operator's fingertips.
- Quickly adjust the signal levels from any audio/video input or output device in a signal path (e.g incoming encoder from a satellite feed).
- Review input signal level adjustments in an UltraScape window before cutting to the next shot.
- Efficiently deploy operator workflows that safeguard live productions while providing optimal utility.

## For More Information on...

- configuring User Assigned Parameters for UltriProc, refer to the **ULTRIX-FR1, ULTRIX-FR2, and ULTRIX-FR5 User Guide** or the **ULTRIX-FR12 User Guide**.

## Overview

A typical television production system includes many devices, physical or virtual, connected into signal paths that allow operators to create and adjust those signals to deliver the look, feel and sound needed for their respective productions.

As these systems get larger, the user environment to manage and operate them also gets exponentially more complex to navigate through the correct controls on the correct device. More complex systems invariably need more console real estate for dedicated control surfaces and pressure builds to use flexible, rout-able control surfaces such as Ultritouch. However, these alone do nothing to simplify the assignment to the many devices that may be needed during normal operations.

User Assigned Parameters leverages the inherent efficiency of the Ultritouch touchscreen panels. Ultritouch can already display custom control panels, but they are complex to build and require the user to carefully select the appropriate device for the signal they wish to monitor or adjust. This manual custom configuration and association with devices needs to be set up well in advance with changes during a production being either potentially slow or error prone.

User Assigned Parameters dramatically reduces these risks by switching the functions of the panel quickly and efficiently to a targeted subset of controls and doing that in lock step with the signals being routed or monitored and hence the devices being used at that moment in the production.

Figure 27 Examples of a User Assigned Parameters Panel and Drawers

## User Assigned Parameters in DashBoard

★ User Assigned Parameters is maintained separately from the Ultracore BCS routing database.

The custom soft panel system within DashBoard involves the creation of grid files for each complete soft panel. While very powerful, these tend to be built for a specific device. The implementation in User Assigned Parameters uses DashBoard custom widget functionality and adds the ability to embed widgets in any Ultritouch soft panel, dynamically switch those widgets, and assign them to any appropriate device on the fly.

To accomplish this, User Assigned Parameters maintains data in the following interfaces:

- **Product Catalog** — maintains product specific data common to all devices of that product type. For example, Ultrix and RAPTOR are two different products. The Product Catalog includes:
  - › **Widgets** area — maintains all available widgets linked to products. Widgets are user-defined controls within a device's DashBoard window (e.g. numeric keypad).
  - › **Parameters** area — a generic widget (e.g. uapslider, uapnumslider) is used with a product, any openGear protocol (ogp) parameter can be linked to a control within that widget, the Parameters table tracks that association. This area is not yet fully implemented.
- **Device Manager** — manages all instances of products in the client system. This table links a device to its product type and its IP address and associated communications parameters. For example, an ULTRIX-FR12 is a device in the Ultrix product group, and an MC1-UHD in the RAPTOR product group.
- **Signal Paths Manager** — maintains the assignment of devices to the signal path (source/destination) they are wired into.

## Accessing the User Assigned Parameters Interfaces

Each User Assigned Parameters interface is represented by a tab in the main User Assigned Parameters window as selectable buttons. Configuration of these interfaces are only required at initial system build or subsequent system reconfiguration.

★ User Assigned Parameters is maintained separately from the Ultracore BCS database.

### To access the User Assigned Parameters interfaces

1. Expand the Ultracore BCS node in the Tree View of DashBoard
2. Expand the **Database** sub-node.
3. Expand the **Configuration** sub-node.

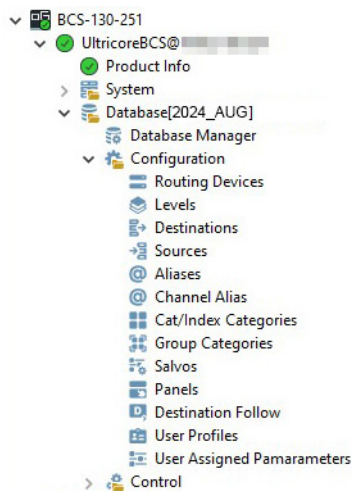

4. Double-click the **User Assigned Parameters** sub-node.

The **User Assigned Parameters** interface opens in the DashBoard window with the Product Catalog tab automatically selected.

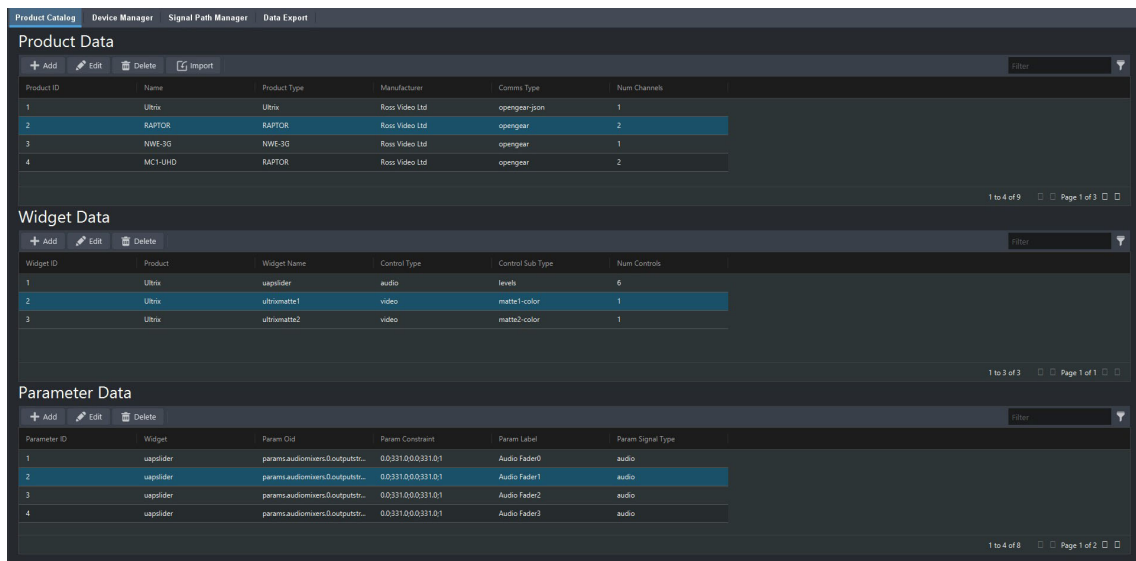

The following sections briefly outline the areas and options on each page.

## Product Catalog

This page enables you to add products (devices), define the communication protocol, and set the product name/type required for context for control.

- **Product area** — A product catalog can be imported as a spreadsheet (\*.xlsx) to quickly get things started. Or you can define products by manually adding new entries to the Product area.
- **Widget area** — Control widgets (panels) are associated with products as part of the product catalog configuration. The system has initial support for generic widgets that then have individual parameters from products assigned to them (e.g. such as sliders for the Ultrix Audio control).

## Device Manager

Devices in User Assigned Parameters are instances of product that make up your system and are auto-populated on the page. Each device to be controlled has an entry in the Device Data table. **(Figure 28)** Each entry includes:

- a name for reference
- the IP address and port assigned the device uses for communication
- a specific OGP Device ID
- the slot number the card is located in (for openGear cards in a frame)

Device ID	Device Name	Product	Device IP	Port Number	Slot Number	Ogp Device ID
1	UDU-1	Ultrix	192.168.1.1	0	1	
2	UDU-3	Ultrix	192.168.1.2	0	3	
3	UDU-5	Ultrix	192.168.1.3	0	5	
4	UDU-7	Ultrix	192.168.1.4	0	7	
5	UDU-9	Ultrix	192.168.1.5	0	9	
6	UDU-11	Ultrix	192.168.1.6	0	11	
7	UDU-13	Ultrix	192.168.1.7	0	13	
8	UDU-15	Ultrix	192.168.1.8	0	15	
9	UDU-17	Ultrix	192.168.1.9	0	17	
10	UDU-19	Ultrix	192.168.1.10	0	19	

Figure 28 Example of the User Assigned Parameters > Device Manager in Dashboard

## Signal Path Manager

In order to ensure that the control panel is controlling functions that relate to the signals being routed, devices are associated with the signal paths they are part of. This is configured in the Signal Path Manager. **(Figure 29)**

ID	Signal Path	Signal Type	Signal Index
1	Src1	source	0
2	Src2	source	1
3	Src3	source	2
4	Src4	source	3
5	Src5	source	4

ID	Signal Name	Signal Type	Product Name	Device Name	Widget Name	Channel Index	Uap Panel ID
1	Src1	source	MC1-UHD	MC-1	mc1audioproc	0	1
2	Src1	source	MC1-UHD	MC-1	mc1keyer1control	0	1
3	Src1	source	MC1-UHD	MC-1	mc1keyer2control	0	1
4	Src1	source	MC1-UHD	MC-1	mc1keyer3control	0	1
5	Src1	source	MC1-UHD	MC-1	mc1keyer4control	0	1

Figure 29 Example of the User Assigned Parameters > Signal Path Manager in Dashboard

The Signal Name is the name used when routing on the router panel. The Signal Type and Signal Index are there for information purposes only but may be useful especially when differentiating signals where the names may be similar or the same for a source and destination.

This information is ultimately defined by the facility system configuration (wiring) at your location. For example, a signal is wired into the input that is linked to SRC 2 and goes through a GATOR-TOOLBOX card labeled as GTB-1. Whenever a router panel selects SRC 2 or a destination that has SRC 2 routed to it, the available controls for GTB-1 are made available on the panel. Multiple devices can be in that path, the operator will get all controls for all devices in the SRC 2

path similarly devices wired in the output path associated with the DST selected on the same router panel are also available to the user.

## Data Export Manager

Use the Data Export interface to create a backup of User Assigned Parameters data as well as system updates and configuration. You can choose the type of data to export by selecting its button from the top toolbar, and saving the data as an \*.xlsx file. This file can then be imported to the corresponding User Assigned Parameters interface via the **Import** button.

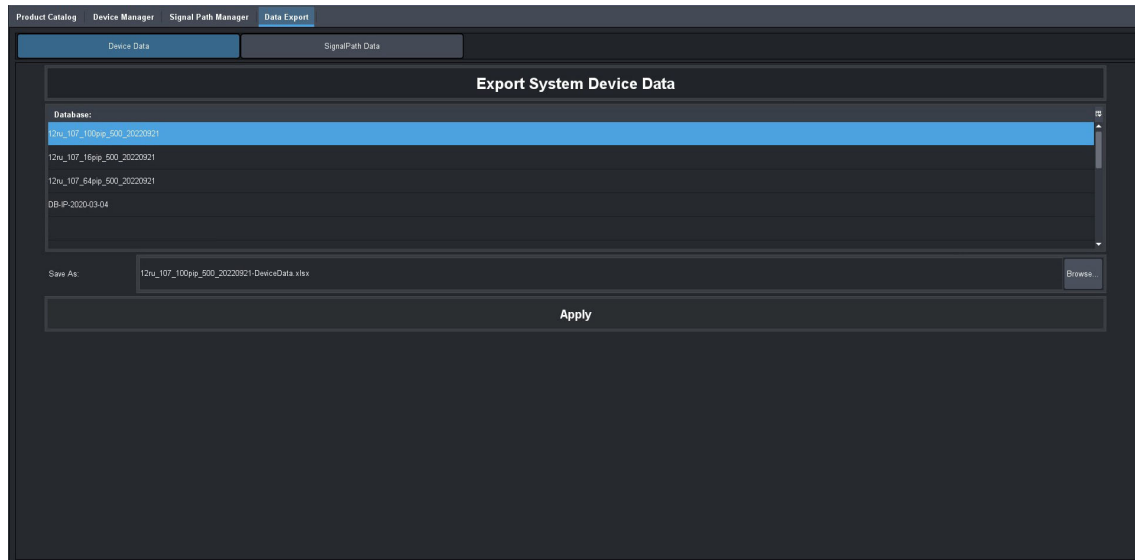

Figure 30 Example of the User Assigned Parameters > Data Export Manager in DashBoard

## Defining the User Assigned Parameters Product Catalog

You begin by defining the Product Catalog for the User Assigned Parameters database. The Product Catalog can be defined by importing an existing catalog (an \*.xlsx file) or by manually defining the product entries via the Add Product option on the Product Catalog page. This section outlines both methods.

### Creating a Product Catalog File

A Product Catalog file is a spreadsheet that captures the data used by the User Assigned Parameters database. This file must contain the following information for each product you want to define.

#### For More Information on...

- exporting an existing Product Catalog to an \*.xlsx file, refer to **“Exporting User Assigned Parameters Data”**.

### Importing a Product Catalog

Importing an \*.xlsx file enables you to quickly define the Product Catalog for your Ultracore BCS by using an existing data set.

#### To import a product catalog

1. Display the User Assigned Parameters interfaces as outlined in **“To access the User Assigned Parameters interfaces”**.

The **Product Catalog** tab is automatically selected.

- From the Product Data toolbar, click **Import**.  
The **Open** dialog opens on your desktop.
- Navigate to the \*.xlsx file you wish to import.
- Click **Open**.

The **Product Data** page updates to display the data imported from the selected file.

Product ID	Name	Product Type	Manufacturer	Comms Type	Num Channels
1	Ultrix	Ultrix	Ross Video Ltd	openGear-jon	1
2	RAPTOR	RAPTOR	Ross Video Ltd	openGear	2
3	NWE-3G	NWE-3G	Ross Video Ltd	openGear	1
4	MC1-UHD	RAPTOR	Ross Video Ltd	openGear	2

Widget ID	Product	Widget Name	Control Type	Control Sub Type	Num Controls
1	Ultrix	upsilder	audio	levels	6
2	Ultrix	ultra matte1	video	matte1-color	1
3	Ultrix	ultra matte2	video	matte2-color	1

Parameter ID	Widget	Param Cnt	Param Constraint	Param Label	Param Signal Type
1	upsilder	params.audiomixers.0.outputstr...	0.0331.0.0.0.331.0.1	Audio Fader0	audio
2	upsilder	params.audiomixers.0.outputstr...	0.0331.0.0.0.331.0.1	Audio Fader1	audio
3	upsilder	params.audiomixers.0.outputstr...	0.0331.0.0.0.331.0.1	Audio Fader2	audio
4	upsilder	params.audiomixers.0.outputstr...	0.0331.0.0.0.331.0.1	Audio Fader3	audio

## Manually Defining a Product Catalog in DashBoard

You can update the Product Catalog by defining a new product by supplying the name. Before proceeding, consider what devices that the new product will apply to and how to best describe them consistently. For example, openGear cards provide a variety of functions (e.g. Frame Syncs, Up/Down Converters, Master Control, Distribution Amplifiers, etc.). You can create a product type for the product line (openGear), or a function (e.g. Up/Down Converters), or the card model (e.g. UDC-8225A, UDC-8625A).

### To add a new entry to the Product Catalog

- From the Product Catalog > Product Data toolbar, click **Add**.

The **Add Product** dialog opens.

The 'Add Product' dialog box has a title bar 'Add Product'. It contains five input fields: 'Enter Model Name:', 'Enter Product Type:', 'Enter Manufacturer:', 'Enter # of Channels:', and 'Select Comms Type:'. The 'Select Comms Type:' dropdown is currently set to 'openGear'. At the bottom right, there are two buttons: 'Close' and 'Add Product'.

- Use the **Model Name** to assign a unique identifier to this product.

For example, if you have multiple MC1-UHD cards, you could assign "MC1-#" to each card where # represents the frame slot the card is located in. This identifier is also searchable via the Filter options in all User Assigned Parameters pages.

3. Use the **Product Type** field to classify the product.

For example, enter “Ultrix” for all models ULTRIX-NS-FR1, ULTRIX-NS-FR2, ULTRIX-NS-FR5, and ULTRIX-FR12 in your system.

4. Use the **Manufacturer** field to specify the vendor who manufactures the product.
5. Use the **Channels** field to specify the number channels the device will provide in the signal path.
6. Use the **Comms Type** menu to specify the protocol the device uses to communicate within your routing system.
7. Click **Add Product**.

The Product Catalog updates to display a row for the newly added product.

8. Repeat steps 2 to 7 for each new product.
9. Click **Close** to exit the **Add Product** dialog.

### To edit a product entry

1. In the Product Catalog > Product Data area, select the row for the product to edit.
2. From the Product Data toolbar, click **Edit**.

The **Edit Product** dialog opens.

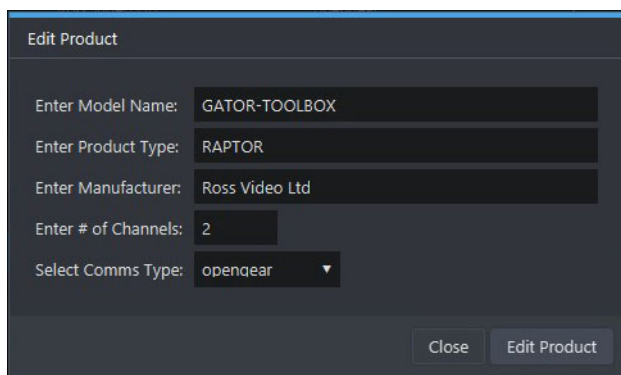

3. Update the required field(s).
4. Click **Edit Product** to apply your changes.
5. Click **Close** to exit the **Edit Product** dialog.

## Managing the Widgets

Once the product data is defined, widgets are added in the Widget Data area. Those widgets already designed are supplied with the spreadsheet import so no configuration is required unless a new widget is needed after the import.

- ★ In this section, the term “CustomPanel” refers to the interface a specific device (e.g. openGear card) displays within the DashBoard window. This term is not interchangeable with “soft panel” which refers to a panel that is created and used in the Ultrix system.

### Creating a Grid File

A CustomPanel is a user interface you create in the PanelBuilder feature of the DashBoard client software. CustomPanels are saved as \*.grid files to a folder on your DashBoard client computer. Widgets are DashBoard panel elements stored within the \*.grid file.

- ★ This process is similar to creating a CustomPanel in the DashBoard system by cutting and pasting controls from one device control page into the grid file. Once pasted, all normal editing options are available as long as the resulting grid file is contained in an <abs> or <table> element.

## To create a grid file

1. Display the device's interface in the DashBoard window. Refer to the user guide for your device for details.

In the example below, the QSP-8229A is displayed.

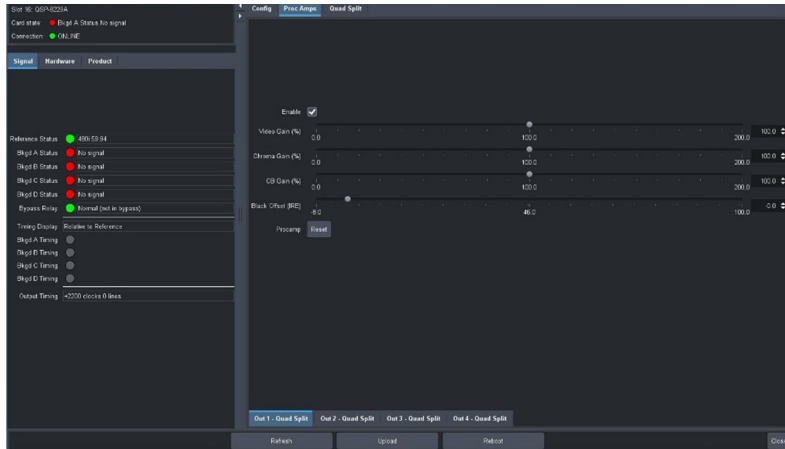

2. In DashBoard, select **File > New > New CustomPanel File**.  
The **Create new CustomPanel File** dialog box opens.
3. In the **File name** box, type a unique name for the new grid file.
4. Use the **Template** list to select **Blank Self-Contained Data Source Panel (XPression)**.  
This creates an empty panel which stores only the device data, timers, and/or local parameters data to the grid file.
5. If the folder in which you are saving the grid file is not already listed in the File Navigator tab and you want it to be, select the **Add to File Navigator** box.
6. Click **Finish**.  
The new panel appears as a new tab in the DashBoard window.
7. Use your mouse pointer to grab the new panel tab and drag it to the right side of the screen until the split screen line displays. Then release the new panel tab.

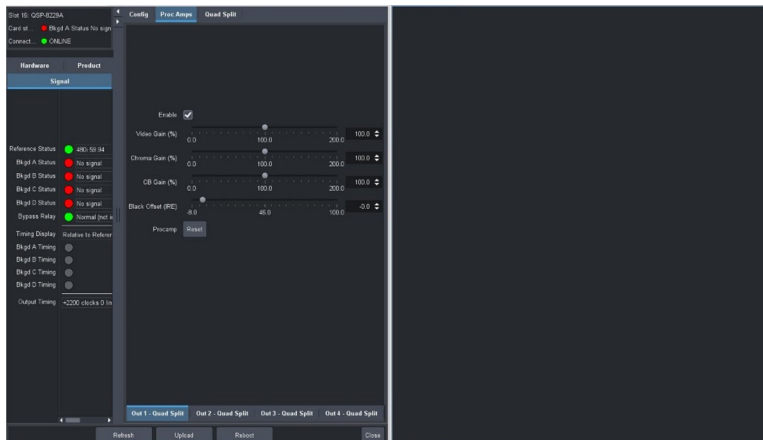

8. Select the QSP-8229A pane.

9. Click **PanelBuilder** from the DashBoard main toolbar.
10. Select the area in the device panel that you want to make the widget for.

In the following example, the user selected an area on the Proc Amps > Out 1 tab.

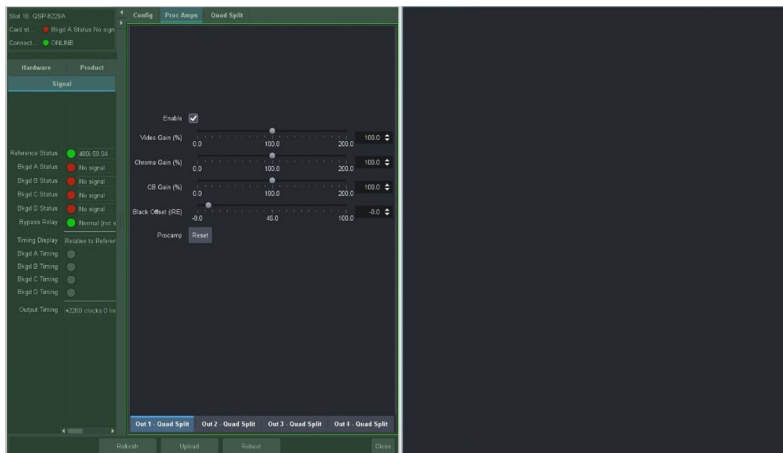

11. Drag the selected block over to the grid file window and drop. This will set the grid file into PanelBuilder Edit mode.

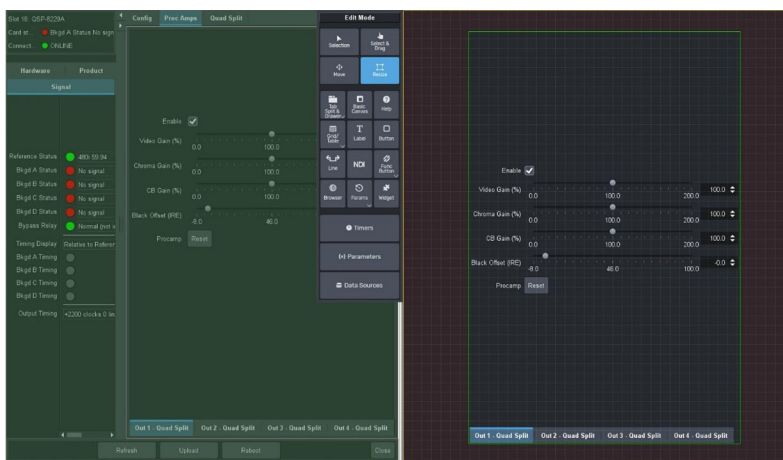

In some cases a dialog opens to confirm if certain components should be included or linked to. You can include them for now and delete later if they are not relevant.

12. If the grid file needs editing, close the device page and proceed to edit using the PanelBuilder feature. Refer to the ***DashBoard User Guide*** for details on editing grid files.
- ★ Resizing the element can help determine if the widget is going to be appropriate when displayed on the Ultritouch panel however this a useful guide not absolute.
13. Once editing is complete, save and close the grid file.
14. To convert and install the widget open the User Assigned Parameters database page on the BCS and go to the Product Catalog tab. Assuming the product is in the catalog, following the above instruction to add it if not, select the product the widget applies to. Click on the Import Grid button, navigate to and select the grid file created and click open.

## Adding a New Widget

Once created, the grid file is converted to a widget by clicking **Import Grid** button in the Panel Catalog > Add Widget dialog. This enables you to navigate to the location of the grid file, select and open it. The conversion to the widget, placement in BCS and update of all panels occurs

immediately. The name of the grid file is the subsequent name of the widget that will be inserted in the name field of the dialog.

### To add a new widget to the Product Catalog

1. Verify that the product for the widget is listed in the Product Catalog.
2. From the Product Catalog > Widget Data toolbar, click **Add**.

The **Add Widget** dialog opens.

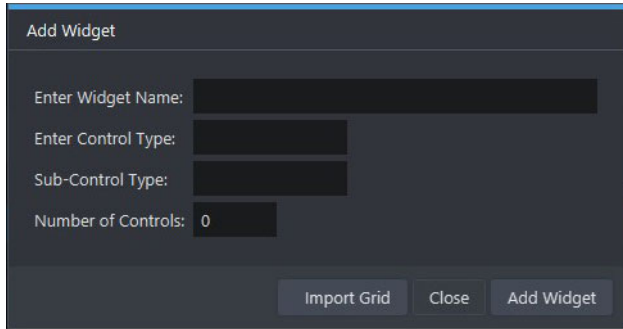

3. Set the **Control Type** and **Sub-control Type** fields to meaningful text.

The text will be used to filter controls relative to a function i.e. enter `audio` for Control Type to only show audio controls to audio operators, this is not used at this time. Sub-control type is used to indicate the type of control, gain, timing, config, status.

- ★ Grid files for conversion need to be cleanly contained in an `<abs>` or `<table>` tag to convert so care is needed, see creation notes below.

4. Click **Import Grid**.
5. Navigate to the grid file you created in the previous section.
6. Click **Open**.

The widget is added to the product it applies to. All devices based on the product will immediately have the new widget associated with them.

7. Click **Close** to exit the **Add Widget** dialog.

### To edit a widget

1. In the Product Catalog > Widget Data area, select the row for the product to edit.
2. From the Widget Data toolbar, click **Edit**.

The **Edit Widget** dialog opens.

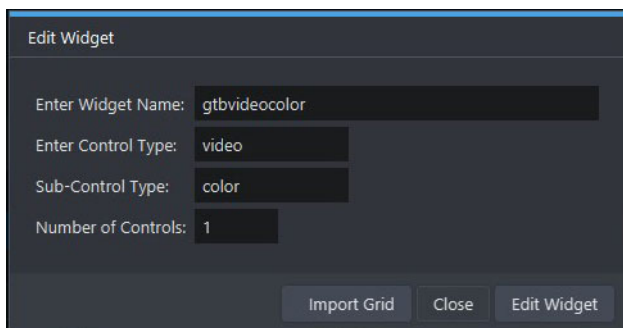

3. Update the required field(s).
4. Click **Edit Widget** to apply your changes.

5. Click **Close** to exit the **Edit Widget** dialog.

## Defining the Devices for User Assigned Parameters

The Device Manager page enables you to manage all instances (devices) of product types in the DashBoard client system. Each device is linked to its product type and enables you to specify its IP address and associated communications parameters.

- ★ In the case of an openGear card, the IP address of the frame and the slot number in which the card resides.

You can choose to import an \*.xls spreadsheet that includes entries for all the devices in your system, or you can manually add devices to the User Assigned Parameters database. This section outlines both methods.

### To import a device entry

1. Select the **Device Manager** tab.

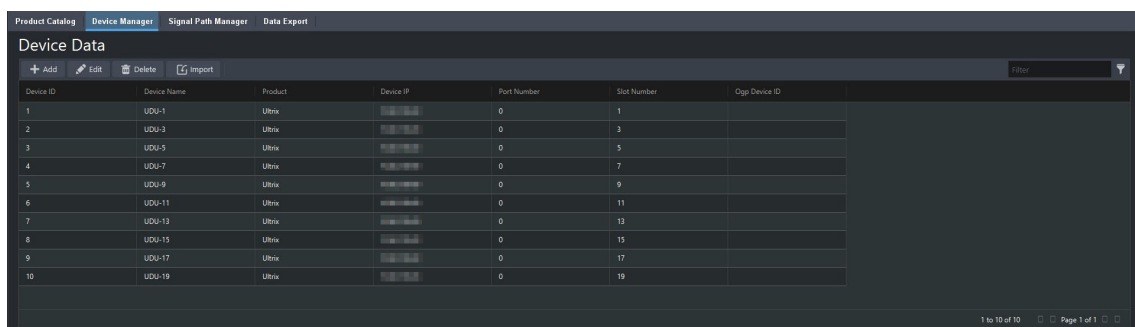

Device ID	Device Name	Product	Device IP	Port Number	Slot Number	Ogp Device ID
1	UDU-1	Ultrix	192.168.1.1	0	1	
2	UDU-3	Ultrix	192.168.1.3	0	3	
3	UDU-5	Ultrix	192.168.1.5	0	5	
4	UDU-7	Ultrix	192.168.1.7	0	7	
5	UDU-9	Ultrix	192.168.1.9	0	9	
6	UDU-11	Ultrix	192.168.1.11	0	11	
7	UDU-13	Ultrix	192.168.1.13	0	13	
8	UDU-15	Ultrix	192.168.1.15	0	15	
9	UDU-17	Ultrix	192.168.1.17	0	17	
10	UDU-19	Ultrix	192.168.1.19	0	19	

2. From the Device Manager toolbar, click **Import**.  
The **Open** dialog opens on your desktop.
3. Navigate to the \*.xlsx file you wish to import.
4. Click **Open**.

The Device Manager page updates to display the data imported from the selected file.

### Manually Adding a Device Entry

Before proceeding, ensure that you have the IP Address, port number, and OGP DeviceID for each device. This information can be obtained by locating the device in the DashBoard Tree View and right-clicking its node and selecting **View Frame Information**.

### To add a new device entry to the Device Manager

1. From the Device Manager toolbar, click **Add**.  
The **Add Device** dialog opens.

2. Use the Enter **Device Name** field to assign a unique identifier for the device within User Assigned Parameters. This does not impact the device name reported in the main Database system.  
The **Device Name** is to identify which device is being associated with a signal path and should be meaningful in the context of your system. All other data, IP address, Port number, OGP/node ID and slot number are specific to and required to properly communicate with the device in question.
3. Use the Select **Product** menu to assign the device to a product type as defined in the Product Catalog.  
★ The Product Catalog entries determine the list available in the Select Product menu.
4. Use the Enter **Device IP** field to specify the IP Address assigned to the specific device you want to add.  
★ If the device is an openGear card in a frame, you must enter the IP Address of the frame.
5. If the device is accessible to the Ultracore BCS, click **Get Details** to auto-fill the remaining fields.
6. Click **Add Device**.  
The Device Data table updates to display a row for the new device.
7. Repeat steps 2 to 6 for each device you want to add.  
★ After adding the details from the frame information, each card can be added by changing the Device Name, selecting the product from the Select Product menu, entering the slot number of the card, and clicking Add Device.
8. When all cards and frames are added, click **Close** to exit the **Add Device** dialog.

## Editing a Device Entry

- ★ Use the **Filter** field, located in the top right corner of the page, to display entries with the specified text (searches all fields in the page). For example, typing "GATOR" would display instances in the Device Name and Product fields of the Device Data table.

### To edit a device entry

1. In the Device Manager > Device Data table, select the row for the device to edit.
2. From the Device Data toolbar, click **Edit**.

The **Edit Device** dialog opens.

3. Edit the field(s) as required.
4. Click **Edit Device** to apply your changes.
5. Click **Close** to exit the **Edit Device** dialog.

## Defining the Signal Path

The Signal Path Manager is where devices configured in the previous section are associated with signal paths (logicals). This allows you to filter only those devices relevant to the current panel routing context as configured in the current database.

The Signal Path data is an association to ensure the correct device is controlled when a source or destination is selected. Since this is dynamically assigned (or removed), openGear cards that might be patched into a path even for a single production, can be easily added to the signal they are patched into for the duration of the production and removed immediately after. With this in mind, it may be advantageous to add all devices that might be used in this way to the Device Data table in advance, not just those hard wired into router I/O paths.

### To assign a device to a signal path

1. From the Signal Path Manager > Signal Paths area, select the logical you want to assign the device to.
2. From the Panel Data toolbar, click **Assign**.

The **Assign Device** dialog opens.

3. Use the **Select Device** menu to specify the device.
4. Specify the **Product Type** that the device belongs to.
5. If the device has multiple processing paths through it that are independently addressable, select the appropriate channel in the **Select Channel** menu.

- ★ The channel selection is a 0 based index derived from the number of channels set for the product in the Product Catalog interface.
- 6. Click **Assign Device**.
- 7. Click **Close**.

The **Assign Device** dialog closes and the Signal Path Manager table updates.

## Exporting User Assigned Parameters Data

Use the Data Export interface to create a backup of User Assigned Parameters data. This data is captured in an \*.xlsx file that can be imported to the corresponding User Assigned Parameters interface.

- ★ A list of available files (databases) is provided in each page of the Data Export interface. It should be noted that this is just an association by name, User Assigned Parameters data and system data are not automatically created or restored together, i.e. they need to be managed separately at all times.

### To export a database to an \*.xlsx file

1. From the **Data Export** toolbar, select the data type you wish to export. Choose from the following:
  - Device Data
  - Signal Path Data
2. To create a new file:
  - a. In the **Save As** field, specify the name for the \*.xlsx file.  
By default, the filename includes a suffix that helps to identify the data type. For example, \*-DeviceData.xlsx would capture data from the Device Manager.
  - b. Click **Browse**.
  - c. Navigate to the location to save the file to.
  - d. Click **Save**.
  - e. Click **Apply**.
3. To replace a current file:
  - a. Select a file from the **Database:** table.
  - b. Click **Apply**.

## Operating an Ultritouch Soft Panel with User Assigned Parameters

User Assigned Parameters enables a user to customize the window and drawer contents of an Ultritouch soft panel. This enables you to easily configure custom panels that associate channel control parameters to the devices in the signal. Panels can include or restrict controls for audio and/or video based on the source type or operator requirements, and can be re-used on multiple signal paths to reduce configuration effort.

### Creating a Soft Panel

The process of creating an Ultritouch Push Button soft panel does not change. The User Assigned Parameters data is added to the drawer(s) during the soft panel configuration.

By default, an Ultritouch soft panel includes one drawer on the right. **Figure 31** displays the On-Air Controls of an MC1-UHD.

Figure 31 Example of a Soft Panel with the Right Drawer Configured with User Assigned Parameters

When creating the soft panel, adding the User Assigned Parameters data on the left side for instance will present the parameters on the left side. **Figure 32** shows the control options for SRC 2 which is linked to DST 1 on an Ultrix router.

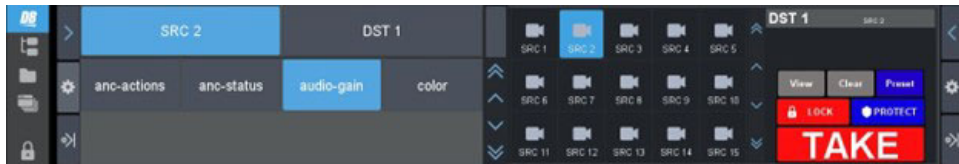

Figure 32 Example of a Soft Panel with the Left Drawer Configured with User Assigned Parameters

You can also create separate drawers, each with different User Assigned Parameters data. **Figure 33** shows the left drawer with audio sliders, and the right drawer displays the On-Air Controls of an MC1-UHD.

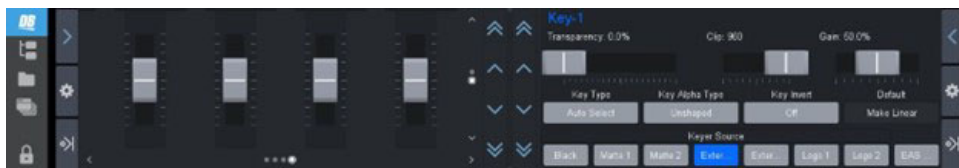

Figure 33 Example of a Soft Panel with Two Drawers Configured with User Assigned Parameters

#### For More Information on...

- creating soft panels, refer to the ***Ultrix and Ultracore Database Guide***.
- UltriProc, refer to the ***ULTRIX-FR1, ULTRIX-FR2, and ULTRIX-FR5 User Guide*** or the ***ULTRIX-FR12 User Guide***.

# Ultracore-Tally Setup

This chapter provides information on the Ultracore-Tally licensed feature for the Ultracore BCS.

★ Ultracore-Tally requires Ultracore BCS software version 6.1 or higher.

## Overview

In professional broadcasting, the high volume of video signals requires the reliable and accurate identification of signal origin and utilization to ensure the seamless operation of productions and network distribution. This crucial role is filled by the tally display system. Everyone involved, in the control room, in the studio, in remote locations, and in front of a camera, relies on the tally display system to know what is really happening moment to moment. This is especially true where multiple simultaneous productions share resources and conflicting usage can make a production look unpolished or lead to delays.

The tally system gathers information from equipment all over a facility and presents it so as to maximize assistance and minimize clutter, bringing order to an intricate production landscape. The Ultracore-Tally licensed feature makes this happen. It tells control room staff what they are sending to air now, how it is getting there, what they expect to send next, what other productions are sending to air, and when their production's images are leaving the facility. It tells people in front of and behind the camera when they are directly contributing their image and, just as importantly, when they are not.

## Features

Ultracore-Tally offers the following features:

- Dynamic tracking of routed switcher inputs
- Tallying sources through router re-entry
- Utilizing tallies across router tielines
- Applying UMD and Switcher Button Aliases independently from the router name, with support for Unicode characters in aliases
- Controlling Ross GPI devices like the TXI-48 and GPI-8941
- Transmitting tallies to other Ross devices, such as Tria® and XPression®
- Generating advanced triggering events, such as activating non-video widgets or initiating start/stop clocks via GPIs

## Interfaces

The following interfaces are used for the Ultracore-Tally setup:

- Tally System Console — the commissioning interface that operates as a Microsoft® Windows® application separate from DashBoard. The Tally System Console communicates with the Ultracore-Tally feature of the Ultracore BCS on ports 10024 and 10015. Use this interface to configure the Ross Tally System devices in your routing matrix. Once configured, each device is available to include in the Ultracore-Tally via the Ultracore-Tally Web Console.
- Ultracore-Tally Web Console — the production interface displays as a node in the Ultracore BCS Basic Tree View of DashBoard. Use this interface to configure the Ultracore-Tally feature.

## System Integration

The Ultracore-Tally licensed feature engages in real-time communication with switching and routing equipment, generating a comprehensive overview of the flow of video signals to monitors. It also assesses whether these signals successfully reach on-air programs or transmission feeds.

**Figure 34** shows a possible Ultracore-Tally in a workflow with Ross devices.

★ This is provided as an example integration only. Your needs may differ from what is presented here.

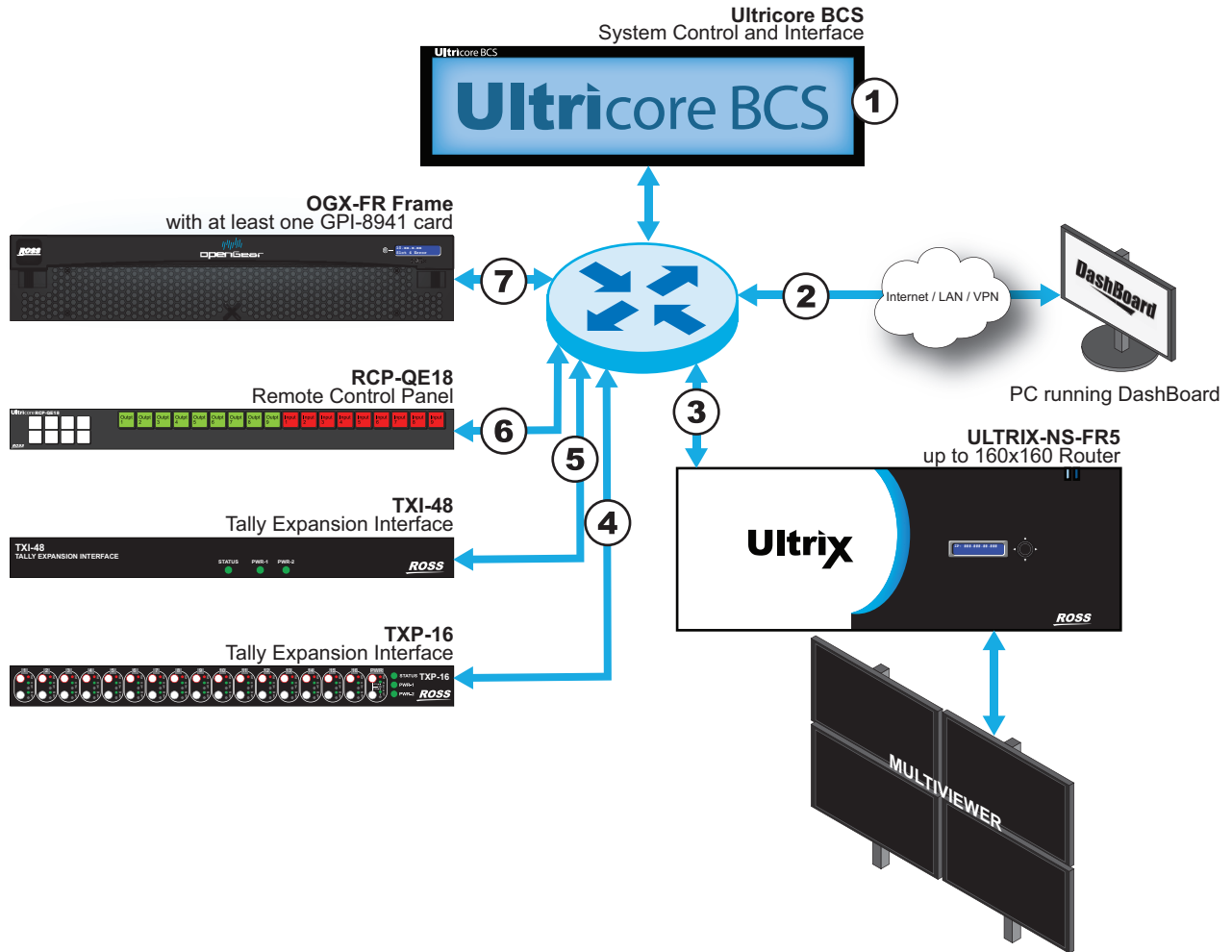

Figure 34 Example Workflow with Ultracore BCS with Ultracore-Tally and Ross Devices

### 1. Ultracore BCS with Ultracore-Tally

You need at least one Ultracore BCS equipped with the Ultracore-Tally license. The Ultracore BCS is responsible for monitoring the latest Tally Status messages sent by a controller through Tally Display IDs linked to router sources. Whenever a source, identified by a Tally ID, is routed to a destination also marked with a Tally ID, the router will generate Tally Status messages. These messages indicate the current tally status of the Tally ID connected to the source but are directed towards the Display ID linked to the destination.

★ The Ultracore-Tally settings are not captured in the routing system database.

### 2. DashBoard Client Computer

The DashBoard client software allows you to oversee and manage Ross devices using a computer. Within the Ultracore BCS, there are DashBoard interfaces designed for both

configuration and operation. To access these interfaces, simply expand the Ultracore BCS node in the DashBoard Tree View and choose the relevant sub-node.

### **3. ULTRIX-NS-FR5 with a Multiviewer**

The ULTRIX-NS-FR5 is capable of accepting TSL UMD tally messages and relaying tally status notifications to designated Ultriscape Heads. Tally messages linked to a router source can also be forwarded to the corresponding destination tally status. Tally information can be associated with either the sources or destinations in the routing system.

For all sources or destinations with a configured Tally ID, the ULTRIX-NS-FR5 will monitor the current tally status. In cases where Ultriscape Picture-in-Picture (PiP) features enabled tally display objects such as borders, labels, and lamps, the PiP determines the content displayed on the screen based on the configured Tally IDs for both the source and destination, along with the Tally mode setting.

Ultriscape PiPs can be set to either follow the Tally ID of the presently displayed source or operate in a direct Tally mode, overriding any information from the currently displayed source.

### **4. TXP-16**

The TXP-16 serves as a tally expansion interface featuring 16 customizable inputs/outputs. It functions as an ethernet-enabled GPI I/O frame designed for the Ultracore-Tally System Controller. The TXP-16 includes the following:

- › 16 binding posts on the front, adaptable as either input or output.
- › Configure each input and output as wet or dry as needed.
- › Polarity insensitivity for wet inputs.
- › Choose between internal or external (front or rear) wet voltage sources.
- › LED indicators show GPI status for both inputs and outputs.
- › TCP/IP connectivity enables the TXP frame to be positioned at significant distances from the Tally controller.
- › Optional expansion to 48 I/O (32 via rear panel).

### **5. TXI-48**

The TXI-48 is a tally expansion interface with 48 configurable I/O. It is controlled through either the ethernet port or the RS-485 serial port. The TXI-48 includes the following:

- › 48 I/O in 1 RU frame.
- › 16 input or outputs per I/O connector.
- › Tri-color LED indicates system status.
- › Jumper-configurable input voltage (wet) or pull to ground (dry).
- › Isolated dry contact closure (relay) outputs.

### **6. RCP-QE18**

Remote control panels provide a physical switching surface to control the router switching. Each panel uses data derived from the routing system database to display text on monitors and assign functions to the buttons. The RCP-QE18 is used when you require advanced control functions from a single point. The RCP-QE18 communicates with Ross routing systems via standard 10/100/1000 ethernet network. The RCP-QE18 sends a switch request message, and receives acknowledgments and status updates, via ethernet to the configured routing system server IP address device.

### **7. OGX-FR with GPI-8941**

The OGX-FR frame comes standard with ethernet connectivity for basic configuration and monitoring of openGear cards through the DashBoard control system. The GPI-8941 openGear

card provides an interface between openGear agents, such as DashBoard, and tally devices that communication via the General Purpose Interface (GPI).

## Before You Begin

Ensure the following:

- The Ultracore BCS is installed and fully configured in your routing system.
- The Ultracore BCS and Ultrix routers are running software version 6.1 or higher.
- The tally system devices are installed and configured as per their user documentation.

## Installing an Ultracore-Tally License

The Ultracore-Tally license must first be installed on the Ultracore BCS before it can be used in a tally control system.

Ross Video uses license keys to control user access to specific features. You can obtain a key for a licensed feature from Ross Video Technical Support. Use this key to assign an Ultracore-Tally license to a specific Ultracore BCS.

### To install the base Ultracore-Tally license key

1. Locate the Ultracore BCS in the Tree View of DashBoard.
  2. Expand the Ultracore BCS node to display a list of sub-nodes in the Tree View.
  3. Expand the **Systems** sub-node.
  4. Expand the **Configuration** sub-node.
  5. Double-click the **Ultracore BCS** node.  
The **Device Configuration** interface opens.
  6. Click **Licenses**.
  7. Make a note of the character string in the **Request Code** field for the feature you wish to enable.
  8. Contact Ross Video Technical Support using the information found in “**Contacting Technical Support**”.
    - a. When you speak to your Technical Support representative, tell them your name, your facility name, and the **Request Code** from the **Licenses** table.
    - b. You will be given a License Key that must be entered in the applicable field in the **Licenses** table.
  9. Enter the provided License Key in the applicable **License Key** field in the **Licenses** table.
- ★ You can also right-click on the row for the License Key you are installing, and copy the Request Code to or paste the License Key from the Microsoft® Windows® clipboard.
10. Click **Apply** in the row for the License Key you entered in step 9.
  11. Verify that the **Count** field is updated to report each installed License Key.

## Using the Tally System Console

This section outlines how to install and use the Tally System Console to configure a new Ultracore-Tally system.

### To install the Tally System Console on a PC

1. Download the Tally System Console software from the Ross Video website.

★ The file name will be `Tally System Console 3.8-Redis-on.msi`.

2. Right-click the \*.msi install file.
3. Select **Install**.
4. Launch the Tally System Console.
5. Select **Management > Configuration > General**.
6. Select the **Send configuration to TSI database** box.
7. Click **OK**.
8. Select **File > Merge Libraries**.
9. Select the file named `Library10.lib`.
10. Click **OK**.

### To define the Ultracore BCS settings

1. Click **Management > Edit TSI List**.
  2. Click **Add**.
  3. For each Ultracore BCS:
    - a. Enter a Name.
    - b. Use IP Address A field to assign a valid IP address for the Ultracore BCS.
    - c. If the Ultracore BCS is a redundant system, enter the IP address for the backup Ultracore BCS, otherwise leave this field blank.
    - d. Select **BCS**.
    - e. Select **Assume Online**.
    - f. Click **OK**.
    - g. Click **Done**.
  4. Select **Hardware > Tally System Interface Units**.
  5. For each Ultracore BCS system:
    - a. Enter an arbitrary Name.
    - b. Enter an Interface Number (usually 2).
    - c. Enter an IP address for each Ultracore BCS system.
- ★ For Ultracore BCS systems that are redundantly paired the Interface Number value will be the same for paired units but the IP addresses will differ. Interface Numbers for non-paired Ultracore BCS systems must differ.

## Adding External Devices

This section outlines how to add devices, specify their communication protocols and IP addresses as needed.

### To add a router

1. In the Tally System Console, select **Hardware > Comm Port Setup > Router**.  
The Router Device Editor dialog opens on the right-side of the application.

2. Specify a unique name/identifier that is short in length.  
Shorter names help prevent overflows in other areas of the system where the name could be used multiple times in the same area. For example, use **RTR** to represent a router.
3. Select the TSI System that will be communicating with the router.
4. Select the router protocol.
- ★ For Ross Video Ultrix routers, select **Ross Ultrix Router (SW-P-08 TCP/IP port)**.
5. Set the router level.  
★ For Ross Video Ultrix routers set this value to 0. To specify more than one router level, separate the levels with a comma. For example, 0, 1, 2 or SD, HD.
6. Verify that the IP address of the router is set in the **IP Addr #1** field of the **Device Configuration** dialog (located at the right edge of the application).
7. In cases where the router operates in a redundant system, a second IP address may be entered in the **IP Addr #2** field.
8. For Ultrix routers (only):
  - a. Locate the **Resource Device Options** area of the Device Configuration dialog.
  - b. Select the **Use as configuration source** box.
  - c. Set the **#Inputs** field according to the input size of the Ultrix router.

#### To add a switcher

1. In the Tally System Console, select **Hardware > Comm Port Setup > Production & M/C Switchers**.
2. For each switcher:
  - a. Specify a unique name/identifier that is short in length.  
Shorter names help prevent overflows in other areas of the system where the name could be used multiple times in the same area. For example, use **SWR** to represent a switcher.
  - b. Select the TSI system that will communicate with the switcher.
  - c. Select the switcher protocol.
    - Ross Video Acuity switchers — select Ross Acuity Switcher TSL 5.0 / IP (Switcher is TCP Server).
    - Ross Video Carbonite switchers — select Ross Carbonite Series auto-detecting switcher (the switcher is TCP/IP Client).
  - d. If you are using a Ross Video Acuity switcher: verify that the IP address of the switcher is set in the **IP Addr #1** field of the Device Configuration dialog (located at the right edge of the Tally System Console application).
  - e. If you are using a Ross Video Carbonite switcher, verify that the IP address of the controller was set when adding a tally port to Carbonite.

#### To add a Multiviewer

1. In the Tally System Console, select **Hardware > Comm Port Setup > Displays**.
2. For each Multiviewer system:
  - a. Specify a short name/identifier such as "MV1". Depending on the location of the Multiviewer system, the name might reflect the name of a control room, such as "PCR1".
  - b. Select the TSI system that will communicate with the Multiviewer.

- c. Select the Multiviewer protocol.
  - Ultrix-based Multiviewers — select Ross Ultrix Multiviewer (TSL v5.0-Wrapped: MV is TCP Server).
  - Switcher-based for Ultrix-based Multiviewers — select Ross Ultrix Multiviewer (TSL 5.0: MV is TCP Server).
- d. Verify that the IP address of the Multiviewer is set in the **IP Addr #1** field of the Device Configuration dialog (located at the right edge of the Tally System Console application).

### To define UMDs and UMD monitoring styles

1. In the Tally System Console, select **UMDs > Display Devices**.

This editor will contain a list of Multiviewer PiPs, one per line. Each PiP is associated with a Multiviewer system as defined in “**To add a Multiviewer**”.

2. For each PiP within a Multiviewer:

- a. Specify a short name/identifier for the PiP.
- b. Use the **Port** menu to select the Multiviewer with which this PiP is associated.
- c. Enter a Tally ID into the **Serial #** column.

In the Ultracore BCS database systems, this Tally ID will typically match a value in the router Destination > Tally ID column of the active database.

- d. For Ross (and most) Multiviewer systems, enter a value of 1 in the **Section#** column.
- e. From the **Monitoring Style** column, select **Destination**.
- f. From the **Tally Area** menu, select a **Tally Area** (typically a Control Room).

The Tally Area determines which production switcher will generate tally information for a given Multiviewer PiP.

- ★ An error icon displays in the Monitoring Description column of each PiP because a router destination is not yet assigned to the PiPs. This will be addressed later in the configuration workflow.

### To save the tally system configuration

1. In the Tally System Console, select **File > Save as Remote Session**.

The **Save TO TSI** dialog opens.

2. Select **BCS system** from the provided list
3. Edit the Filename as needed.
4. Perform one of the following:

- Clear the **Upload as current config and reboot** box if the currently running configuration must remain unchanged; or
- Make this configuration the newly effective current configuration by selecting the **Upload as current config and reboot** option.

5. Click **Save to TSI**.

### Extract the I/O Matrix from the Router

Once the running Tally System Console includes the Ultrix router settings and communication with the router is established, the router I/O names configuration may be downloaded from the Ultrix router.

### To download the I/O matrix from the Ultrix router

1. In the Tally System Console, select **Tools > Import Router Configurations**.
2. Select the **I/O and Signals** tab at the top left of the application.
3. Select the **Source Definitions** menu bar in the menu tree left part of the application.
  - The router source names display in the Source Name column of the Source Definitions Editor.
  - The router input numbers display in the Router Device column.
4. Fill in Multiviewer-friendly source names into the Long Names and Short Names column.
  - Router inputs are reported in the Source Definitions Editor and the Router - Input Names Editor.
  - Router destination names are reported in the Router - Output Names Editor.
  - Router I/O labels may also be filled into the configuration by hand.
  - All router I/O labels are available in drop-downs in the menu tree (in the left pane of the application).

### To assign router destinations to UMDs/PIPs

1. In the Tally System Console, select **UMDs > Display Devices**.
2. In the menu tree in the left pane of the configuration, select **I/O and Signals > Router - Output Names**.
3. Select **+** to display a list of router destinations.
4. Select the required destinations from the menu tree.
5. Drag and drop the selected destinations into the **Monitoring Description** column of the **Display Devices Editor**.
6. Select **Assign a single parameter to each row** from the dialog.

Each PIP will now contain a Monitoring Description reflecting the destination that is now assigned to each PIP.

## Recalling Operational Configurations

See also document on Tally Web Console for a production method of changing the operational configuration.

1. From the top-level menu bar, select **File > Open Remote Configuration Manager**.

The Remote Configuration Manager opens.
2. Select an Ultracore BCS system from the list on the left side.
3. Select a configuration file name from the list on the right side.
4. Click **Make Current**.
5. Click **Done**.

The **Set running configuration to <configuration file name>** prompt displays.

- a. Choose one of the following:
  - **No** — no action is taken.
  - **Yes** — a second prompt appears: "Reboot System?". Proceed to step b.

- b. Choose one of the following from the reboot prompt:
- **No** — the change of running configuration is deferred until the next manual reboot.
  - **Yes** — the running configuration is changed and the Tally Process running on the Ultracore BCS is rebooted. This does not affect other (non-tally) operations running on the Ultracore BCS.

## Basic Editing Overview

The Tally System Console application consists of the following interfaces (from left to right):

1. A menu tree which provides access to:
  - Database Editors. Select an editor to display it in the right side of the application.
  - Lists of items created by each editor. This allows items created in one editor to be assigned to items in a different editor using a drag and drop method described below.
2. Navigation tabs at the top of the menu tree, to select menu tree subsections.
3. The right side of the application is dedicated to Database Editors.
4. The standard horizontal menu bar that is present in any Microsoft® Windows® application.

### To navigate between Database Editors

1. Click on the row of tabs in the top left corner of the application to select one of the following:
  - Hardware
  - UMDs
  - GPI & Interface Devices
  - I/O & Signals
  - Plant Layout
  - Tally Logic

This displays a series of menu bars, each of which contains an Editor title. The **+** icon displays if the table is populated.

2. Select one of the menu bars to display a Database Editor in the right half of the application.

### To assign database items using drag and drop

1. In the left side menu tree, navigate to one of the Database Editors as described above, from which database one or more items will be dragged.
2. Also in the left side menu tree, navigate to different Editor to which we drag database items, but (instead of clicking the menu bar) click the **+** icon on the menu bar to display a list of items created by the given second menu bar.
3. Press **Ctrl + Shift** to select multiple items from the left side menu bar.
4. Drag the multi-selected items from the menu tree to the Monitoring Description or the Control Style Description column of the Editor that is open on the right.
5. When moving multiple items, answer the prompt as to whether to “Assign as parameter to single row only” or “Assign a single parameter to each row”.
6. Drop the item(s) onto the Monitoring Description column.

The Monitoring Description column updates to report the name of the database item that was assigned to each row.

### To add a record to the middle of an Editor

1. Go to the line which will follow the new line.
2. Press **Ctrl + Insert**.

A new line displays above the current line.

### To add a record to the end of an Editor

1. Go to the last line of the Editor, which will be empty.
2. Type a unique name/identifier in the **Name** column.

A new line is created. Notice that a new empty line displays below the new line.

### To perform a single-keystroke drop-down select

1. Go to a drop-down cell below an already-selected cell.
2. Press **Ctrl + Enter** to copy the above select into the current cell.
3. Press **Ctrl + Enter** repeatedly to quickly fill in a column.

### To perform a single-keystroke mnemonic name copy and increment

1. Go to a text edit cell below any non-blank text cell.
2. Press **Ctrl + Enter**.

The name from the above cell is copied into the current cell.

The numeric end of the name is incremented. For example CAM1 from the above cell is copied to the current cell as CAM2.

If name ends in a letter, it is incremented (A, B, C, etc.). For example, CAM\_A is copied to the next cell as CAM\_B.

### To fill in rows of a column with a mnemonic series of names

1. Press **F1**.

A text edit field displays.

2. Fill in an expression that denotes a range of mnemonic names, using the syntax of:  
<name><start number>-<end number>.

The range of mnemonic names will be created, one per line in the current column.

3. Click **OK** or press **Enter**.

For example, the range expression "CAM1-5" will create name set CAM1, CAM2, CAM3, CAM4, CAM5.

### To fill in a range of mnemonic names of a given length

1. Click on a text cell below a populated text cell.
2. Press **Ctrl + Shift + Enter**.
3. Enter a range length value into the resulting prompt.

The range of mnemonic names will be created, one per line in the current column, starting with a mnemonic incremented from the previous row, of range length value in length.

For example, press **Ctrl + Shift + Enter** below the CAM1 cell, then enter 9 as the length value. The Mnemonic series CAM1-CAM10 is created.

## Saving the Configuration Sessions

This section outlines how to save your configuration for remote or local sessions.

### **To enable configurations to save to tally controller (remote sessions)**

1. Select **Management > Configuration > General**.
2. Select the **Send Configuration to TSI Database** box.
3. Click **Close**.  
The **Set Active TSI-4000s to TC3 Mode?** dialog opens.
4. Click **Yes**.
5. Close and reopen the Tally System Console application.

### **To enable configurations to save to local PC (local sessions)**

1. Select **Management > Configuration > General**.
2. Clear the **Send Configuration to TSI Database** box.
3. Click **Close**.  
The **Set Active TSI-4000s to TC2 Mode?** dialog opens.
4. Click **Yes**.
5. Close and reopen the Tally System Console application.

### **To save a local session to a remote session, but not as the current configuration**

1. Select **File > Save As Remote Session**.  
The **Save to TSI** dialog opens.
2. Edit the Filename as needed.
3. Clear the **Upload as current configuration and reboot** box.
4. Click **Save to TSI**.
5. On the **Reboot System** dialog, choose one of the following:
  - Click **Reboot** immediately; or
  - Click **No** to defer the reboot.

### **To save a local session to remote session, as the current configuration**

1. Select **File > Save As Remote Session**.  
The **Save to TSI** dialog opens.
2. Edit the Filename as needed.
3. Select the **Upload as current configuration and reboot** box.
4. Click **Save to TSI**.
5. On the **Reboot System** dialog, choose one of the following:
  - Click **Reboot** immediately; or
  - Click **No** to defer the reboot.

## **Managing the Configuration Sessions**

This section outlines how to open, download, and restore your remote sessions.

### **To open the current remote session**

- Select **File > Open Current Remote Configuration**.  
The file loads to the Tally System Console.

- ★ When viewing the current configuration, the file name in the title bar is appended with the suffix of (current).

#### **To download all the remote sessions**

- Select **Tools > Backup Configurations from TSIs**.

The files are exported to the User Documents folder in the following location:

Tally System 3.8\TC2Backups\

#### **To restore the remote sessions from backup sessions**

- Select **Tools > Backup Configurations from TSIs**.

The files will be restored to TSIs from the User Documents folder in the following location:

Tally System 3.8\TC2Backups\

## **Using the Ultracore-Tally Web Console**

The Ultracore-Tally Web Console allows production staff to change source names as displayed in UMDs, override the text in individual UMDs, monitor the on/off state of each GPIO, monitor the text and tally for each UMD, create tally maps used to map the operation of GPI outputs and UMDs, and control router crosspoints.

The console is organized into a series of pull-down menus in the top toolbar. Selecting an option displays those settings in the console interface.

This section briefly outlines how to display the Ultracore-Tally Web Console and provides a brief overview of the available functions.

- ★ Access to the Ultracore-Tally Web Console requires a username and password.

#### **To log into the Ultracore-Tally Web Console from a browser**

1. Browser to the Ultracore BCS IP address at port 4000. For example, 123.123.12.23:4000.
2. Answer the login prompt page with a user and password.

#### **To log into Tally Web Console from DashBoard**

1. Launch DashBoard on your PC.
2. Click File > New > TCP/IP DashBoard Connect or openGear device
3. In the IP address field, enter <IP address>:4000. For example 123.123.12.23:4000.
4. Log Answer the login prompt page with a user and password.

#### **To log into the Ultracore-Tally Web Console (first time)**

1. Log into the Ultracore-Tally Web Console from a browser or DashBoard.

The default login credentials are:

- User: admin
- Password: admin

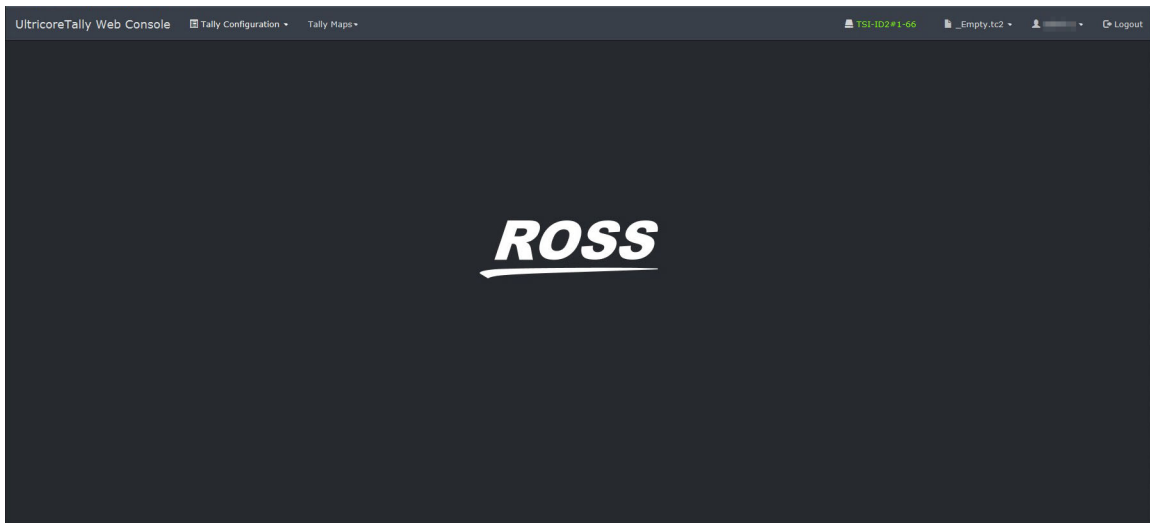

2. Select the **User** profile menu near the top-right corner of the Ultracore-Tally Web Console.
3. Select **Administrate users**.
4. Click **New User**.
5. Enter a new username.
6. Enter a new password.
7. Confirm the new password.
8. Select **Admin privilege**.
9. Click **Add**.

The new admin user replaces the default administrator. From here new administrators and users can be created.

#### To set the permissions for a new user

1. From the top toolbar on the Ultracore-Tally Web Console, select the **User** menu.
2. Select **Administrate users**.
3. Select the required user account from the provided drop-down.  
The Ultracore-Tally Web Console reports [Editing <User name>] in the menu bar.
4. To hide a column from the user:
  - a. From the **Tally Configuration** menu, select one of the editors.
  - b. Click the header downward carat icon.
  - c. Select **Hide Column**.
  - d. Repeat for other editors and columns.
5. To hide a row from the user:
  - a. From the **Tally Configuration** menu, select one of the editors.
  - b. To hide a row from the user, clear the leftmost column of the row.
  - c. Repeat for other editors and rows.
6. To hide multiple rows from the user:
  - a. Locate the editable field at the top of the **Name** column.
  - b. Type a filter word into this field.

This will reduce visible rows to rows with Names matching the filter word. For example, typing **CAM** into the filter box will display rows with names **CAM1**, **CAM 2**, **CAM-3**, etc. and hide all other rows.

- c. Use the box beside the Name header to select the visible rows for user access. If a box is cleared (unselected), the specific row will not display.
  - d. Type a different filter word to control a different series of rows for user access.
  - e. Clear the filter word to see all rows and review which are checked or unchecked for access.
7. When finished editing, log out of the admin account.

#### **To reload the current configuration (admin only)**

★ This may refresh UMDs and momentarily stop tally operations.

1. Select the **User** profile menu near the top-right corner of the Ultracore-Tally Web Console.
2. Click **Reload Current Configuration**.

The Reload Current Configuration dialog opens.

3. Click **Yes**.

The tally process restarts and the configuration is reloaded.

#### **Selecting a new current configuration (admin only)**

★ This will refresh UMDs and momentarily stop tally operations.

1. Select the **User** profile menu near the top-right corner of the Ultracore-Tally Web Console.
2. From the provided drop-down menu, select a configuration file.

The Change Current Configuration dialog opens.

3. Click **Yes**.

The tally process will restart and a new configuration will be reloaded.

#### **To filter the configuration pages**

- Type a filter word into the **Edit** field at the head of the **Name** column.

This will reduce the visible rows to only those rows with Names matching the filter word.

For example typing **CAM** into the filter box will show rows with names **CAM1**, **CAM 2**, **CAM-3**, etc. and hide all other rows.

#### **To override the source names**

1. From the top toolbar on the Ultracore-Tally Web Console, select **Tally Configuration**.
2. Select **Source Names**.

The Ultracore-Tally Web Console workspace displays the Source Names Editor. Each row represents an available source.

3. For a given Source, enter the new text into the **Long** column.

In the following example, the user entered AIRSPEED LONG for the first source.

For all UMDs displaying the given source, the name that is displayed from the **Name** column is immediately replaced with the new text from the **Long** column.

UltracoreTally Web Console | Tally Configuration | Tally Maps | BCS-A | Acu-Carb-FRS-BCS-137-138.tc2 | Logout

Name	Short	Long	Style A	Style B	Priority
AIRSPEED A	air1	AIRSPEED LONG	Long	StyleA	00
AIRSPEED B			Long	StyleA	00
AIRSPEED C			Long	StyleA	00
AIRSPEED D			Long	StyleA	00
AIRSPEED E			Long	StyleA	00
AIRSPEED F			Long	StyleA	00
AIRSPEED G			Long	StyleA	00
AIRSPEED H			Long	StyleA	00
AUX 1			Long	StyleA	00
AUX 10			Long	StyleA	00
AUX 11			Long	StyleA	00
AUX 12			Long	StyleA	00
AUX 13			Long	StyleA	00
AUX 14			Long	StyleA	00
AUX 15			Long	StyleA	00
AUX 16			Long	StyleA	00
AUX 17			Long	StyleA	00
AUX 18			Long	StyleA	00
AUX 19			Long	StyleA	00
AUX 2			Long	StyleA	00

Total Items: 198 | Selected Items: 198/198

- To restore a source to its default source name, delete the text from the **Long** column.  
For all UMDs displaying the given source, the displayed name will revert to the default source name.

### To override the UMD displays

- From the top toolbar on the Ultracore-Tally Web Console, select **Tally Configuration**.
- Select **UMD Displays**.

The Ultracore-Tally Web Console workspace displays the UMD Displays Editor. Each row represents an available UMD.

UltracoreTally Web Console | Tally Configuration | Tally Maps | BCS-A | Acu-Carb-FRS-BCS-137-138.tc2 | Logout

Name	Serial#	Device	Text Override	Live Text
ACUTY-IN01	1	SWIN		STD CAM 1
ACUTY-IN02	2	SWIN		STD CAM 2
ACUTY-IN03	3	SWIN		STD CAM 3
ACUTY-IN04	4	SWIN		STD CAM 4
ACUTY-IN05	5	SWIN		HIT CAM
ACUTY-IN06	6	SWIN		CAM BACK
ACUTY-IN07	7	SWIN		LEG CAM
ACUTY-IN08	8	SWIN		LEG SAT
ACUTY-IN09	9	SWIN		UTIL SAT
ACUTY-IN10	10	SWIN		VSAT-71 RX
ACUTY-IN11	11	SWIN		VSAT-72 RX
ACUTY-IN12	12	SWIN		RD 71-1
ACUTY-IN13	13	SWIN		RD 71-2
ACUTY-IN14	14	SWIN		DEJERO 1
ACUTY-IN15	15	SWIN		DEJERO 2
ACUTY-IN16	16	SWIN		DEJERO 3
ACUTY-IN17	17	SWIN		DEJERO 4
ACUTY-IN18	18	SWIN		UTIL PC
ACUTY-IN19	19	SWIN		SKYPE
ACUTY-IN20	20	SWIN		MAC

Total Items: 199 | Selected Items: 199/199

- For a given UMD, enter the new text into the **Text Override** column.
  - The name displayed in the given UMD is immediately replaced with the new text from the Text Override column. Tally effects in the UMD will continue to operate as before.
  - The text override name is unaffected by various routes into the UMD, but tally effects will obey the normal rules depending on the sources routed to the UMD.

4. To restore normal operation to the UMD, delete the text from the **Text Override** column.

## Creating and Using Tally Maps

Tally maps allow you to easily assign tally device inputs to tally device outputs by clicking the crosspoints of a control grid UI.

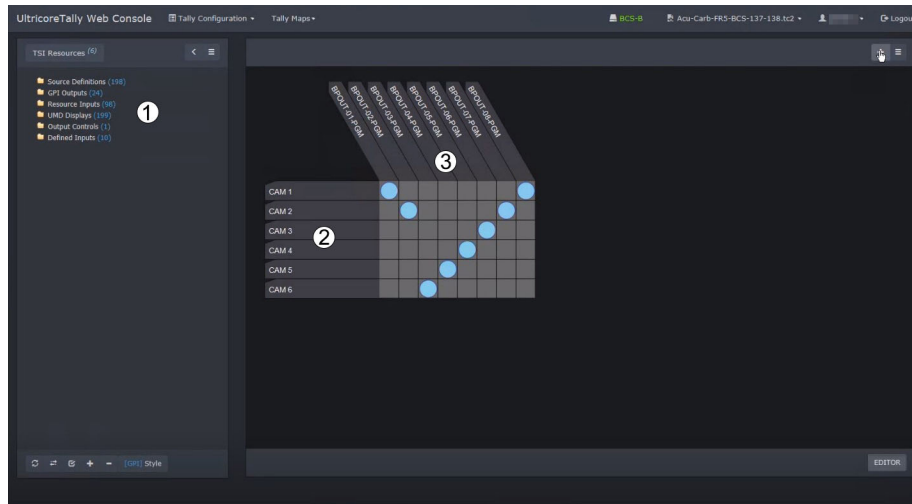

Figure 35 Example of a Tally Map

1) TSI Resources

2) Tally Device Outputs

3) Tally Device Inputs

### 1. TSI Resources

The TSI Resources area, the tree in the left pane, lists the tally device inputs and outputs. These resources were defined in the Tally System Console during the tally system commissioning process.

### 2. Tally Device Outputs

Using a drag and drop method, the horizontal axis of a tally map may be assigned with tally device outputs, which include:

- › GPI outputs
- › UMD Displays
- › Router output controls

### 3. Tally Device Inputs

Using a drag and drop method, the vertical axis of a tally map may be assigned with tally device inputs, which include:

- › Source definitions
- › Resource inputs
- › GPI inputs

## Creating Tally Maps

Tally device inputs and outputs are assigned by dragging and dropping items from the TSI Resources tree into either the horizontal axis or vertical axis of a tally map.

### To create a new tally map

1. From the top toolbar on the Ultracore-Tally Web Console, select **Tally Maps**.
2. Select **Editor**.

3. Select **+** (on the far right of the menu bar) to create a new tally map stub.
4. To assign tally device outputs:
  - a. Expand the **TSI Resources** tree.
  - b. Expand the folders to reveal the required tally device outputs (GPI Outputs, UMD Displays, or Router output controls).
  - a. Select one or more items from the menu tree folder.
  - b. Drag the selected items over to the tally map *horizontal* axis.
5. To assign tally device inputs:
  - a. Expand the **TSI Resources** tree.
  - b. Expand the folders to reveal the required tally device inputs (Source Definitions, Resource Inputs, or GPI Inputs).
  - c. Select one or more items from the menu tree folder.
  - d. Drag the items over to the tally map *vertical* axis.
6. At the far right of the Web Console menu bar, select **Configuration File**.
7. Click **Save Current Config Files**.

**To set the control logic for each type of tally device output**

1. Double-click an item in the *horizontal* row of the tally map.
2. On a row of the resulting *output* logic editor, select the **Control Style** menu.
3. Select a Control Style as per the *second* column of **Table 39**.
4. Repeat for each row of the *output* logic editor.

**To set control logic for each type of tally device input**

1. Double-click an item in the *vertical* row of the tally map.
2. On a row of the resulting *input* logic editor, select the **Control Style** menu.
3. Select a Control Style as per the *third* column of **Table 39**.
4. Repeat for each row of the *input* logic editor.

**Table 39 Tally Map Logic**

Tally Output Device Type	Tally Map Logic	
	Tally Device Output Logic	Tally Device Input Logic
<b>GPI Outputs</b>		
Program tally of sources (red tally)	(Tally Map) GPI single	Source on air
Preset tally of sources (green tally)	(Tally Map) GPI single	Source next to air
<b>UMD</b>		
UMD Displays	(Tally Map) UMD single	Source
<b>Router Output Control</b>		
Control of broadcast router	TAKE	(nothing to select)
Virtual, single crosspoint	(Tally Map) Take single in	Take virtual
Virtual, multiple crosspoints	(Tally Map) Take multiple in	Take virtual

## Using a Tally Map

For example, in a Source to GPO tally map, clicking a crosspoint will assign a particular broadcast Source to a particular GPO for on-air tally purposes.

### To use a tally map

1. From the top toolbar on the Ultracore-Tally Web Console, select **Tally Maps**.
2. Select a tally map from Tally Maps menu.
3. To assign a tally input device item to a tally output device item, select a crosspoint on the map.  
In the following example, the user selected one crosspoint.

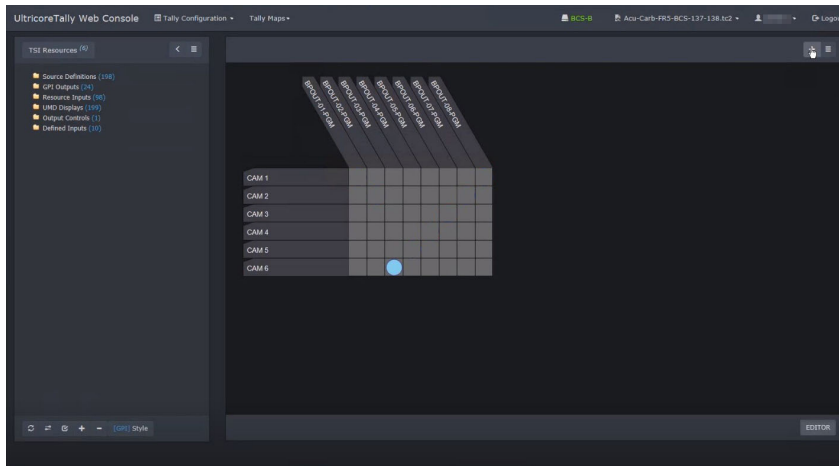

4. On the far right of the Web Console menu bar, select **Configuration File**.
5. Click **Save Current Config Files**.

# Ultracore-Tally and Ultriscape

This chapter outlines how to configure the Ultracore-Tally to work with Ultriscape UMD tallies.

★ The procedures in this chapter assume you have a working knowledge of the Tally System Console. Refer to the ***Tally System Console User Guide*** and the ***Ultracore-Tally Device Setup Guide*** for information on navigating this application and configuring your tally system.

## Setup for Destination Based Tallies

This section outlines the required steps for configuring destination-based tallies:

1. Create a Comm Port for the Ultracore BCS in the Tally System Console.
2. Create a Comm Port for the Router.
3. Verify the Remote Controller Mode on the Router.
4. Enable the Protocols on the Ultracore BCS.
5. Confirm that TSL UMD v5 Wrapping is Enabled.
6. Verify the Connection to the Ultrix Router.
7. Configure the PiP Destinations for the Database.
8. Configure the Multiviewer Heads.
9. Define the PiP Destinations in the Tally System.
10. Define the UMD Tallies in the Tally System.
11. Assign the Ultracore BCS Tally IDs to the Tally System UMD.

## Create a Comm Port for the Ultracore BCS in the Tally System Console

This section outlines how to navigate the Tally System Console to create a new Comm Port connection for the Ultracore-Tally that will communicate with the Ultriscape Multiviewer.

### To create a new Comm Port in the Tally System Console for the Ultracore-Tally

1. Launch the Tally System Console on your computer.
2. In the Tally System Console, select **Hardware > Comm Port Setup > Displays**.
3. Create a new port for the Ultracore-Tally:
  - a. Use the **Port Name** field to specify a name to the port.  
In the following example, the user is configuring BCS-Tally-rtr.
  - b. Set the **TSI Tally Controller Unit** to **BCS-Tally-A**.
  - c. Set the **Protocol** to **Ross Ultrix Multiviewer (TSL v5.0-Wrapped: MV is TCP Server)**.  
TSL-5.0 'wrapped' protocol is recommended, to follow default 'wrapped' option in BCS.
  - d. Use the **Device Configuration** dialog to specify the IP Address assigned to your **Ultracore BCS** (do not enter the Ultrix IP address) in the **IP Addr #1** field.

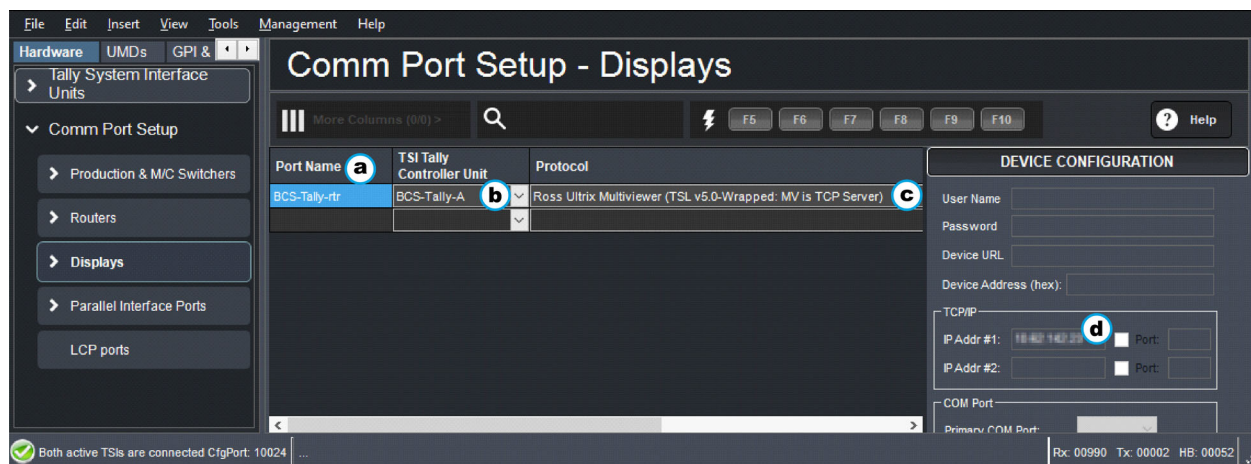

## Create a Comm Port for the Router

Next you will set up a Comm Port for the Ross Ultrix Router that includes the Ultriscope Multiviewer.

### To create a new Comm Port in the Tally System Console for the Router

1. In the Tally System Console, select **Hardware > Comm Port Setup > Routers**.
2. Create a new port for the router:
  - a. Use the **Port Name** field to specify a name to the port.  
In the following example, the user is configuring RTR.
  - b. Set the **TSI Tally Controller Unit** to **BCS-Tally-A**.
  - c. Set the **Level** to **0**.
  - d. Set the **Protocol** to **Ross Ultrix Router (SW-P-08 TCP/IP port)**.
  - e. Use the **Device Configuration** dialog to specify the IP address assigned to your **Ultracore BCS** (do not enter the Ultrix IP address). Ensure to enter the same value in both **IP Addr** fields.

## Verify the Remote Controller Mode on the Router

You must enable Remote Controller Mode on the router for the Ultriscape Multiviewer you wish to connect to.

### To verify the remote control mode on the router

1. Locate the **Ultrix** node in the Tree View of DashBoard.
2. Expand the main **Ultrix** node.
3. Select **Product Info > Setup**.
4. Locate the **Control Mode** area of the tab.
5. Verify that the **Remote Control Mode** box is selected.

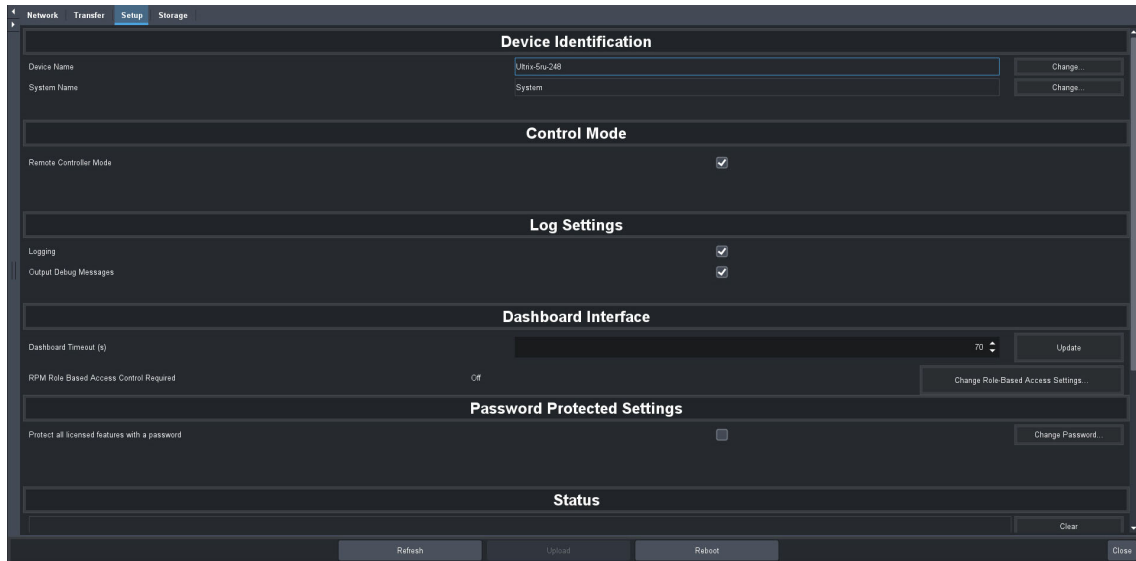

## Enable the Protocols on the Ultricore BCS

Confirm that the SW-P-08 and TSL protocols are enabled on the Ultricore BCS. This will allow the Ultricore-Tally to communicate via these protocols to the Tally System devices.

### To enable the protocols on the Ultricore BCS

1. Locate the **Ultricore BCS** node in the Tree View of DashBoard.
2. Expand the main **Ultricore BCS** node.
3. Expand the **Ultricore BCS** sub-node to display a list of sub-nodes in the Tree View.
4. Select **System > Configuration > Connections**.
5. Select the **Services** tab.

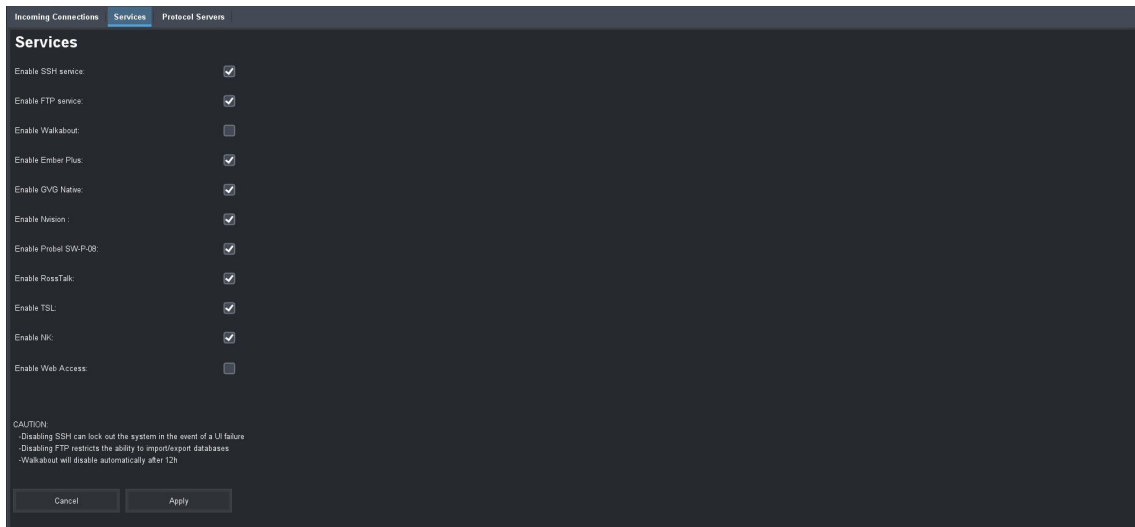

6. Verify the **Enable Probrel SW-P-08** box is selected.
7. Verify the **Enable TSL** box is selected.
8. Click **Apply** if you edited the settings on this tab.

## Confirm that TSL UMD v5 Wrapping is Enabled

Confirm that the TSL-5 UMD Wrapping option is enabled in both the Ultracore BCS and the Tally System Console.

### To confirm on the Ultracore BCS

1. From the Ultracore BCS tree in DashBoard, select **System > Configuration > Connections**.
2. Select the **Protocol Servers** tab.
3. Click **Options**.

The **Server Options** dialog opens.

4. In the **TSL UMD v5** area, confirm the **Wrapping** box is selected.
5. Click **Apply**.

### To confirm on the Tally Console

1. In the Tally System Console, select **Hardware > Comm Port Setup > Displays**.
2. Locate the row for the Comm Port you created in **"To create a new Comm Port in the Tally System Console for the Ultracore-Tally"**.
3. Locate the **Protocol** column.
4. Verify that the cell reports Ross Ultrix Multiviewer (TSL v5.0-Wrapped: MV is TCP Server).

### Verify the Connection to the Ultrix Router

It is recommended to verify the connection between the Ultracore BCS and the Ultrix router running the Ultriscape Multiviewer.

#### To verify the connection

1. From the Ultracore BCS tree in DashBoard, select **Database > Configuration > Routing Devices**.
2. In the left pane, select the row for the Ultrix router with Ultriscape that is connected to the Ultracore BCS.  
The **Communication** tab in the right pane now displays the settings for the selected router.
3. Locate the **Communication** area of the tab.
4. Make a note of the router **IP Address**.

#### To verify the Ultriscape is enabled on your Ultrix router

1. Display the Ultrix router in the Tree View of DashBoard.
- ★ If the Ultrix router is not already in the Tree View, refer to **"To manually add the Ultracore BCS to the Tree View in DashBoard"** using the IP Address from step 4 in the previous procedure.
2. Expand the Ultrix node to display a list of sub-nodes.
3. Select **System > Configuration > Ultrix**.  
The **Device Configuration** Interface displays.
4. Select 
5. Select the **Ultriscape** tab.
6. Locate the row for the slot and head that will provide the Ultriscape Multiviewer.
7. Identify slot and head includes an active Ultriscape license. If it does not, refer to the **Ultriscape User Guide** for details on enabling a license.

### Configure the PiP Destinations for the Database

This section outlines how to define the PiP destinations in your Ultracore BCS database for inclusion in the Tally System.

#### To assign Tally IDs and the Tally Mode to the PiP destinations

1. Display the Ultracore BCS tree in DashBoard.
2. Select **Database > Configuration > Destinations**.
3. Identify the PIP destinations that match the Slot / Head of interest found in step 7 of the previous procedure.

In the following example, the user is verifying the destinations assigned to Slot 1 Head 1.

ID	Name	Description	Tally	Tally Mode	VID	AUD 1
34	DST 35			Normal	Ultrix-142-87.slot2.AUXA-out[1].sdi.ch1	Ultrix-142-87
35	DST 36			Normal	Ultrix-142-87.slot2.AUXB-out[1].sdi.ch1	Ultrix-142-87
36	HEAD 1			Normal	Ultrix-142-87.slot1.head[1].sdi.ch1	
37	PIP H1 1			Normal	Ultrix-142-87.slot1.head1-pip[1].sdi.ch1	Ultrix-142-87
38	PIP H1 2			Normal	Ultrix-142-87.slot1.head1-pip[2].sdi.ch1	Ultrix-142-87
39	PIP H1 3			Normal	Ultrix-142-87.slot1.head1-pip[3].sdi.ch1	Ultrix-142-87
40	PIP H1 4			Normal	Ultrix-142-87.slot1.head1-pip[4].sdi.ch1	Ultrix-142-87
41	PIP H1 5			Normal	Ultrix-142-87.slot1.head1-pip[5].sdi.ch1	Ultrix-142-87
42	PIP H1 6			Normal	Ultrix-142-87.slot1.head1-pip[6].sdi.ch1	Ultrix-142-87
43	PIP H1 7			Normal	Ultrix-142-87.slot1.head1-pip[7].sdi.ch1	Ultrix-142-87
44	PIP H1 8			Normal	Ultrix-142-87.slot1.head1-pip[8].sdi.ch1	Ultrix-142-87
45	PIP H1 9			Normal	Ultrix-142-87.slot1.head1-pip[9].sdi.ch1	Ultrix-142-87
46	PIP H1 10			Normal	Ultrix-142-87.slot1.head1-pip[10].sdi.ch1	Ultrix-142-87
47	PIP H1 11			Normal	Ultrix-142-87.slot1.head1-pip[11].sdi.ch1	Ultrix-142-87
48	PIP H1 12			Normal	Ultrix-142-87.slot1.head1-pip[12].sdi.ch1	Ultrix-142-87
49	PIP H1 13			Normal	Ultrix-142-87.slot1.head1-pip[13].sdi.ch1	Ultrix-142-87
50	PIP H1 14			Normal	Ultrix-142-87.slot1.head1-pip[14].sdi.ch1	Ultrix-142-87
51	PIP H1 15			Normal	Ultrix-142-87.slot1.head1-pip[15].sdi.ch1	Ultrix-142-87
52	PIP H1 16			Normal	Ultrix-142-87.slot1.head1-pip[16].sdi.ch1	Ultrix-142-87

4. For each PiP Destination:

- In the Tally column, set the **Tally ID**. A range starting from 1001 is recommended.
- Set the **Tally Mode** to **Normal**.

★ This step is for destination-base UMD setup. For source based UMD setup, refer to “**Setup for Source Based Tallies**”.

## Configure the Multiviewer Heads

This section provides a brief overview of how to configure an Ultriscope Multiviewer Head for tallies in your routing system. Refer to the ***Ultriscope User Guide*** for more details.

### To configure the Multiviewer Head for tallies

- Display the same Ultrix router in DashBoard that you accessed in “**To verify the Ultriscope is enabled on your Ultrix router**”.
- Select **Ultriscope > Head Selection**.  
The Head Selection interface displays in DashBoard.
- From the top row, select the tab for the required Multiviewer Head.
- Assign all **PIP # Source** fields to a database source.

★ Do not select any Destination Follow entries.

- Click **Apply**.

- From the **Ultriscope** tree view, double-click the **Layout Editor** node.

The Layout Editor interface displays in DashBoard.

- Load the layout you wish to configure for tallies.

- From the main toolbar, select **File > Load Layout Template from Ultriscope**.

The **Load Layout Template** dialog opens.

- Select a layout from the provided list.

- Click **OK**.

The Layout Editor now displays the selected layout.

8. For each PIP of the layout:
  - a. Set the **Type** to **PIP Sources**.
  - b. Select the **Tally** box.
  - c. Select the **Use Tally Label** box.
9. To save your layout to the system, select **File > Save to Ultracore**.

## Define the PiP Destinations in the Tally System

Once you defined the tally settings for the PiP Destinations and Multiviewer Head, you will add this information to the Tally System Console.

### To define the PiP Destinations within the tally system

1. In the Tally System Console, select the **I/O & Signals** tab.
2. Select **Destination Definitions**.
3. Locate the row for the first PiP Destination.
4. In the Output Name column, enter the ID values of the PIP Destinations from **"To assign Tally IDs and the Tally Mode to the PiP destinations"**.

In the following example, the Output Name value range starts with a Destinations ID of 037.

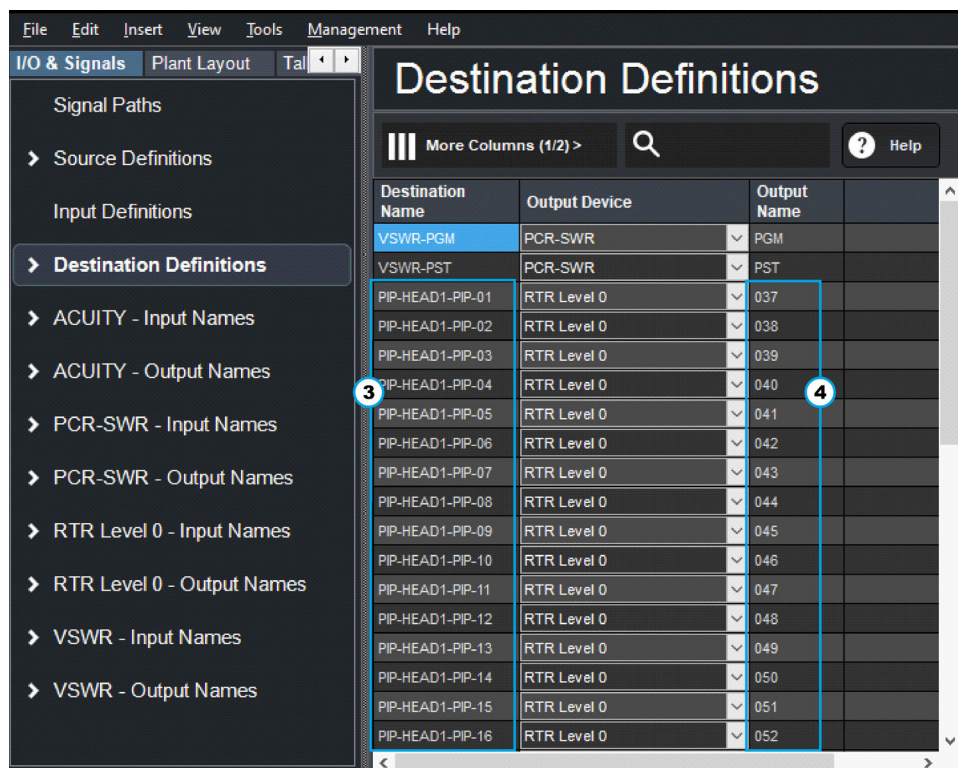

## Define the UMD Tallies in the Tally System

Define the UMD tallies in the tally system using the information from the router destinations configuration. This will link the UMD tallies with the destinations in your database.

### To define the UMD tallies in the Tally System

1. In the Tally System Console, select **UMDs > Display Devices (UMDs)**.
2. Locate the **ID / Serial#** column.

3. Enter the values from the Ultracore BCS > Database > Configure > Destinations > Tally column in **"To assign Tally IDs and the Tally Mode to the PiP destinations"** (where in this example the values of 1001, 1002, etc. were used).
4. Locate the **Monitoring Style** column.
5. Set a destination-based monitoring style (for example Destination Long or Dest:Source).

UMD Device Name	Device Port	ID / Serial #	Section #	Monitoring Style	Monitoring Description
UMD 01	BCS-Tally-rtr	1001	1	Dest:Source	Dest PIP-HEAD1-PP-01: Destination name and selected source in Sty
UMD 02	BCS-Tally-rtr	1002	1	Dest:Source	Dest PIP-HEAD1-PP-02: Destination name and selected source in Sty
UMD 03	BCS-Tally-rtr	1003	1	Dest:Source	Dest PIP-HEAD1-PP-03: Destination name and selected source in Sty
UMD 04	BCS-Tally-rtr	1004	1	Dest:Source	Dest PIP-HEAD1-PP-04: Destination name and selected source in Sty
UMD 05	BCS-Tally-rtr	1005	1	Dest:Source	Dest PIP-HEAD1-PP-05: Destination name and selected source in Sty
UMD 06	BCS-Tally-rtr	1006	1	Dest:Source	Dest PIP-HEAD1-PP-06: Destination name and selected source in Sty
UMD 07	BCS-Tally-rtr	1007	1	Dest:Source	Dest PIP-HEAD1-PP-07: Destination name and selected source in Sty
UMD 08	BCS-Tally-rtr	1008	1	Destination	Dest PIP-HEAD1-PP-08: Selected source shown in Style A with progr
UMD 09	BCS-Tally-rtr	1009	1	Destination	Dest PIP-HEAD1-PP-09: Selected source shown in Style A with progr
UMD 10	BCS-Tally-rtr	1010	1	Destination	Dest PIP-HEAD1-PP-10: Selected source shown in Style A with progr
UMD 11	BCS-Tally-rtr	1011	1	Destination	Dest PIP-HEAD1-PP-11: Selected source shown in Style A with progr
UMD 12	BCS-Tally-rtr	1012	1	Destination	Dest PIP-HEAD1-PP-12: Selected source shown in Style A with progr
UMD 13	BCS-Tally-rtr	1013	1	Destination	Dest PIP-HEAD1-PP-13: Selected source shown in Style A with progr
UMD 14	BCS-Tally-rtr	1014	1	Destination	Dest PIP-HEAD1-PP-14: Selected source shown in Style A with progr
UMD 15	BCS-Tally-rtr	1015	1	Destination	Dest PIP-HEAD1-PP-15: Selected source shown in Style A with progr
UMD 16	BCS-Tally-rtr	1016	1	Destination	Dest PIP-HEAD1-PP-16: Selected source shown in Style A with progr
UMD 17	BCS-Tally-rtr	1017	1	Destination	Dest PIP-HEAD1-PP-16: Selected source shown in Style A with progr

## Assign the Ultracore BCS Tally IDs to the Tally System UMD

Next you will define the destination-based UMD setup in the tally system.

### To assign the PiP Destinations to the Display Devices in the tally system

1. In the Tally System Console, select **Display Devices (UMD) > Destination Definitions**.
2. Multi-select the required PiP destinations from the router database.
3. Drag the selections into the **Monitoring Description** column.

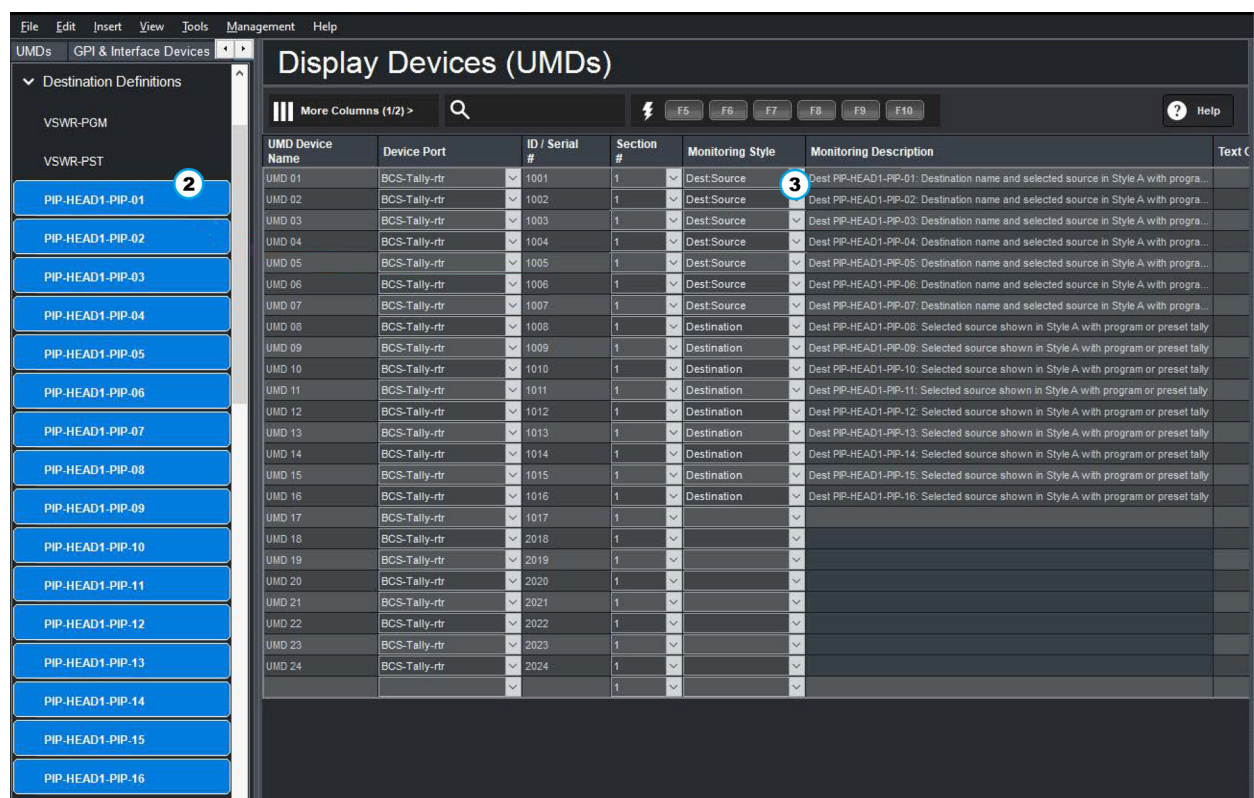

4. When prompted, select **Assign a single parameter to each row**.

★ This step is for destination-base UMD setup. For source-based UMD setup, refer to “**Setup for Source Based Tallies**”.

## Setup for Source Based Tallies

The setup for source-based tallies is similar to destination-based tallies except for the following:

- In the Ultracore BCS > Database > Destinations, ensure for each PiP destination that the:
  - Tally ID** column is empty.
  - Tally Mode** column is set to **Redirect**.
- In the Ultracore BCS > Database > Sources that the Tally IDs are filled in to correspond to the Tally System Console > UMDs > ID / Serial # column (usually 1, 2, 3, etc.).
- In the Ultrix > Ultrix > System > Configuration > Tally Settings tab:
  - Locate the **Tally Label Text Settings** area.
  - Set the **Source Mode** to **overwrite**.
- In the Ultrix > Ultrix > System > Configuration > Label Settings tab:
  - Locate the **Label Settings** area.
  - Set the **Dest Follow Label Displays** to **SRC**.
- To verify whether the UMDs are updated in the Ultriscope controlled monitor wall:
  - Navigate to the Ultrix > Ultriscope > Head Selection interface.
  - Select a different layout.
  - Click **Apply**.

- d. Wait a moment to ensure the new layout is loaded.
  - e. Return to the layout of interest.
  - f. Click **Apply**.
  - g. Verify that the Ultriscape loaded the edited version of the layout.
6. In the Tally System Console, select **Display Devices** and perform the following:
    - a. Set the **Monitoring Styles** column to **Source**.
    - b. Set the **ID / Serial #** column to correspond to the Tally IDs set in step 2 of this section (typically 1,2,3 etc.).
    - c. In the left menu tree, select the **I/O & Signals > Source Definitions**.
    - d. Multi-select the required **Source Definitions** to be assigned to UMDs.
    - e. Drag the selected sources to the **Display Devices (UMDs) > Monitoring Description** column.
    - f. When prompted, select **Assign a single parameter to each row**.
- ★ To access the Source Definitions list in the left menu tree, select the + icon beside the Source Definitions title (not the Source Definitions title itself).

# Operation with Ross Devices

This chapter provides additional information when connecting the Ultracore BCS to Ross devices such as the Ultrix routers, the NK series routers, and Remote Control Panels (RCPs).

## For More Information on...

- setting up communications between Ultracore BCS and devices, refer to **“Enabling a Service”**.

## Operation with an Ultrix Router

The Ultracore BCS provides support for larger routing databases, greater client connections as well as enhanced control and connectivity capabilities. Ultracore BCS allows you to scale your control to include multiple frames, tielines, IP routing, and distributed routing systems.

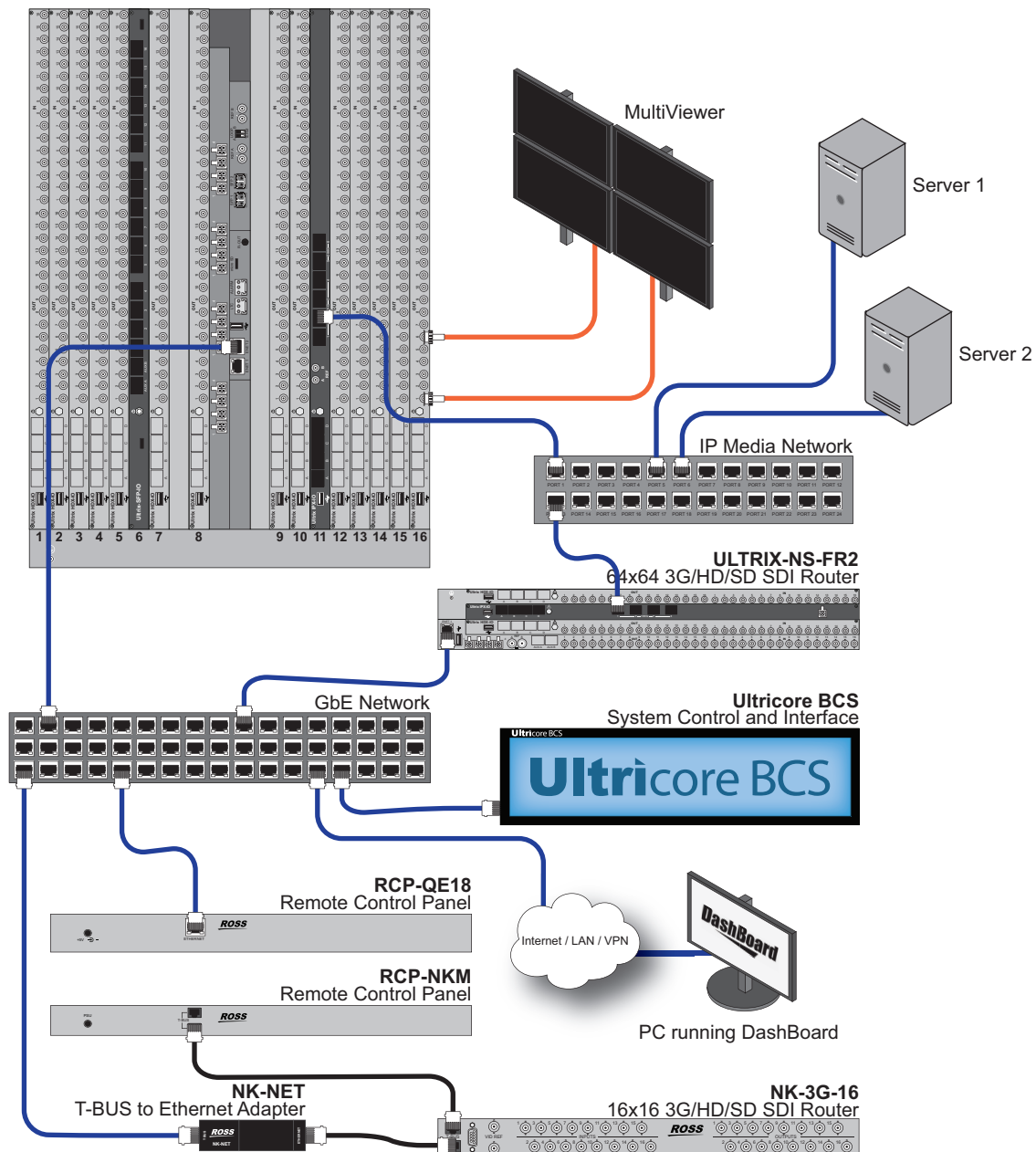

Figure 36 Example Setup Using an Ultracore BCS with Multiple Ultrix Routers and Panels

## Operation Notes

Keep the following in mind when operating an Ultrix router within the Ultracore BCS routing system:

- The Ultrix hardware is configured on the Ultrix router in DashBoard.
- Device specific functions such as hardware setup, installed license keys, and Ultriscape setup remain in the DashBoard node of the Ultrix router.
- The Ultriscape (Multiviewer) licensed feature is configured on the Ultrix router in DashBoard.
- All crosspoint changes (including salvos) must originate from the master Ultracore BCS database.
- All routing commands are sent to and executed by the master Ultracore BCS. This includes any third-party communications (GVG, Probel, TSL, etc.). The Ultrix router will ignore any routing commands not originating from the master Ultracore BCS database while in this connected mode.
- If more than one Ultrix router is to be controlled from the Ultracore BCS, ensure that you assign unique device names for the Ultrix routers via the front panel. This will help to quickly identify the routers within the Ultracore BCS system. Refer to the ***Ultrix User Guide*** for your router.
- Each Ultrix router must be configured for remote control mode. Refer to the ***Ultrix User Guide*** for your router.
- All Remote Control Panels (RCP) must be configured to connect with the master Ultracore BCS.

### For More Information on...

- configuring your database, refer to the ***Ultrix and Ultracore Database Guide***.

## Using Tielines

A tieline is a method of connecting two routers together so that they may share sources and destinations. How many inputs and outputs that can be shared depends on how many tielines have been provisioned, if the tielines are in use, or if a user has permissions to use them.

**Figure 37** represents a two-way tieline connection between routers where one (or more) outputs of Ultrix 1 are connected to the inputs of Ultrix 2, and one (or more) outputs of Ultrix 2 is connected to the inputs of Ultrix 1.

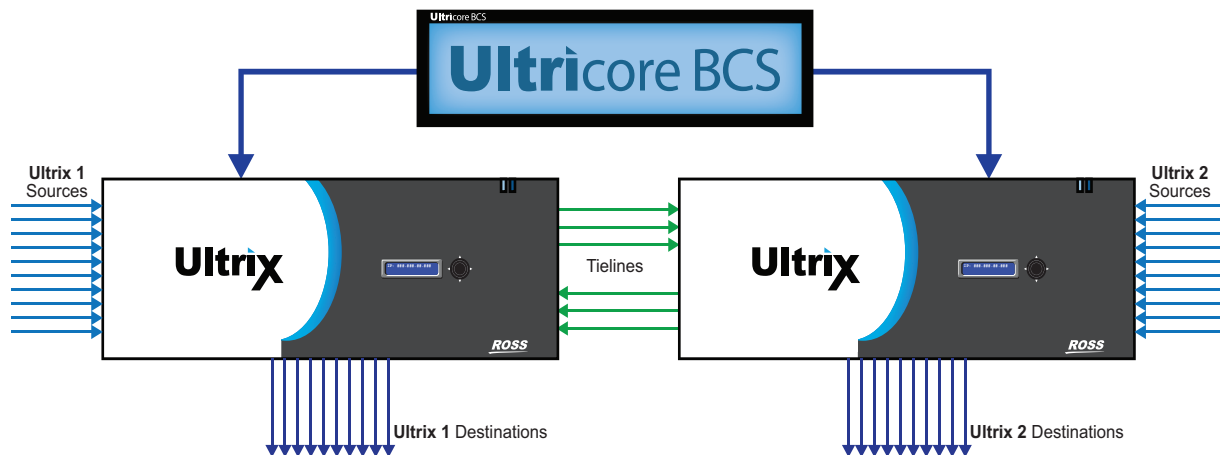

Figure 37 Example of a Distributed Routing System Work Flow with Tielines

**Figure 38** illustrates a work flow where Ultrix 2 needs a source that is only present on Ultrix 1. The Ultracore BCS routes the requested source to a destination that is configured as a tieline, and on Ultrix 2, it will route the tieline source to the user selected Destination.

★ Tielines do not have to be bi-directional as represented in **Figure 37** and **Figure 38**.

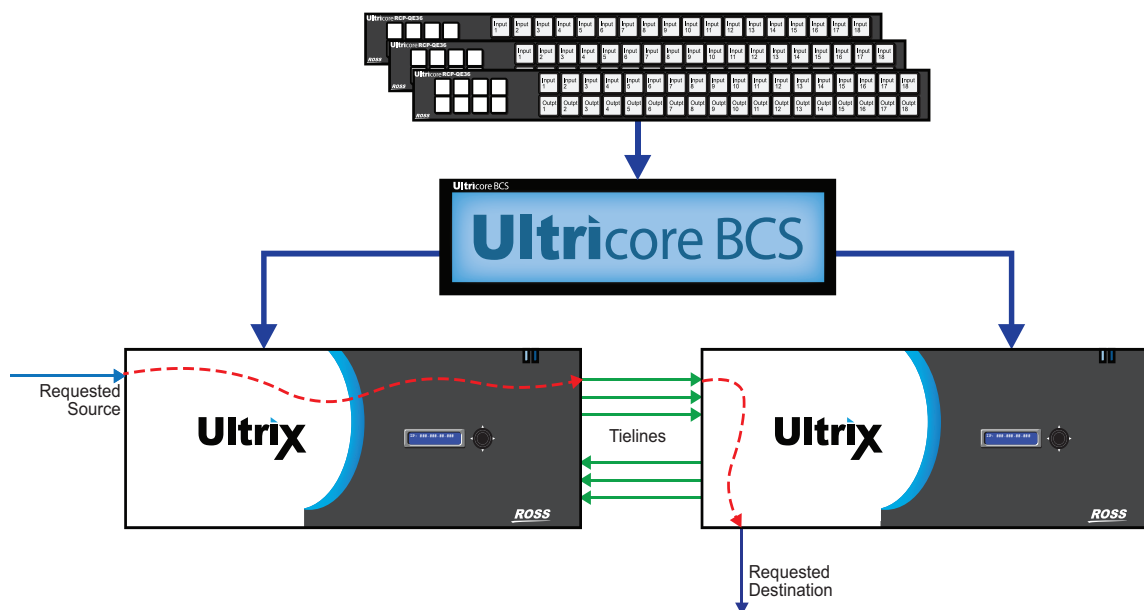

Figure 38 Example of Tielines in a Work Flow

In **Figure 38** the following occurred:

1. An RCP-QE36 panel, with access rights, made a request for a source on Ultrix 1 to be connected to a destination on Ultrix 2.
2. The Ultracore BCS determined the 'path' knowing it has to use a tieline.
3. The Ultracore BCS had a free tieline and enabled:
  - a. The Ultrix 1 requested source to switch to the tieline.
  - b. The Ultrix 2 tieline input to switch to the requested destination.

#### For More Information on...

- using the Tieline Builder feature, refer to the ***Ultrix and Ultracore Database Guide***.

## Operation with Ross NK Series Routers

Ross NK series routers and RCP devices may connect to the Ultracore BCS via an NK-IPS/NK-NET over Ethernet.

★ It is recommended for optimum performance to minimize device connections to the NK-NET.

**Figure 39** provides an example of a routing system with an Ultracore BCS, an NK-IPS, and several Ross NK devices. Communication between the NK-IPS and the Ross NK devices is over T-Bus, while the Ultracore BCS communicates with the NK-IPS via Ethernet.

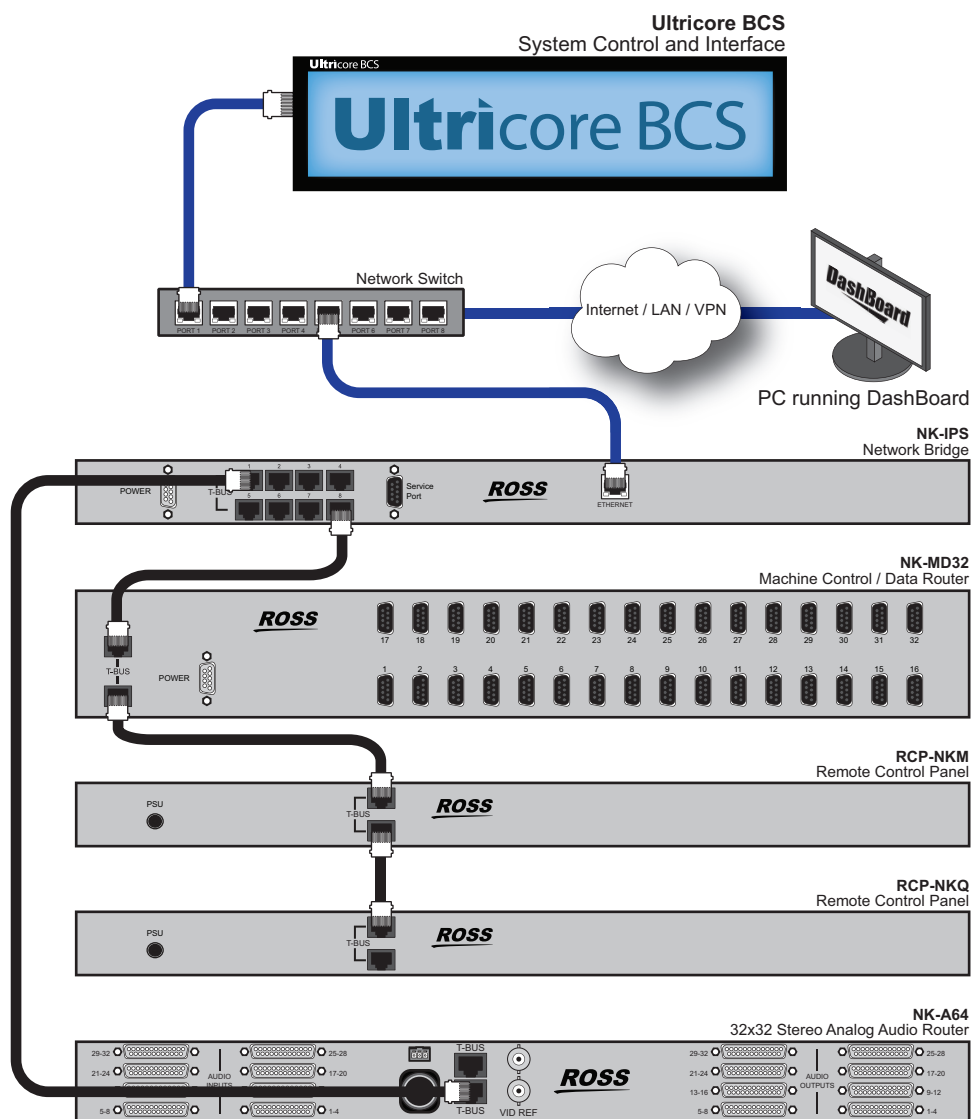

Figure 39 Connection Example with an NK-IPS

Introducing an Ultracore BCS to an existing Ross NK system requires specific configuration to enable the Ultracore BCS to manage the devices in the routing system. All Ross NK routers are automatically discovered<sup>1</sup> and appear in the available matrix list ready for label assignment.

Ross NK Series routers can utilize two methods of connection to the Ultracore BCS: Direct T-Bus connection and Ethernet connection via an NK-IPS or NK-NET.

Keep the following in mind:

- The NK-IPS requires version 2.23 or greater to communicate with an Ultracore BCS.
- The SCP/A is not supported.
- The SCP/K2 is not supported.
- NK-A64 control level is not supported.
- Ross NK router partitioning not supported. The logical mapping of the Ultracore BCS control system is far more capable and should be implemented there if required

1. Once an Ethernet connection point has been established for Ethernet connections.

**Table 40** outlines the nomenclature that Ultracore BCS automatically uses for Ross NK devices.

**Table 40 Default Ultracore BCS Naming for Ross NK Devices**

Ross NK Device	Matrix Name	Port Name
NK-3Gxxx	deviceName.SDI	deviceName.slot1.in/out[socket number].SDI.ch1
NK-Axxx	deviceName.An Aud L	deviceName.slot1.in/out[socket number].An Aud L.ch1
	deviceName.An Aud R	deviceName.slot1.in/out[socket number].An Aud R.ch1
NK-Dxxx	deviceName.AES	deviceName.slot1.in/out[socket number].AES.ch1
NK-Mxx	deciceName.Machine Control	deviceName.slot1.in/out[socket number].Machine Control.ch1
NK-MDxxx	deviceName.SDI	deviceName.slot1.in/out[socket number].SDI.ch1
NK-Vxxx	deviceName.An Vid	deviceName.slot1.in/out[socket number].An Vid.ch1

### Using Ross Analog Audio Devices (NK-A16, NK-A32, NK-A64)

The Ross NK Analog Audio devices (NK-A16, NK-A32, NK-A64) will present as two matrices: Left and Right respectively.

### Adding Ross NK Series Routers to the Ultracore BCS

Add a Ross NK series device to the Ultracore BCS requires the following steps:

1. Define a connection point between Ultracore BCS and each NK-IPS or NK-NET.
2. Review the port label matrices for the Ultracore BCS database.
3. Assign outputs to the logical destinations in the database.
4. Assign inputs to the logical sources in the database.

#### For More Information on...

- configuring a database, refer to the *Ultrix and Ultracore Database Guide*.

### Integrating RCP-NK Series Panels with an Ultracore BCS

When adding the Ultracore BCS router to an existing system with one or more RCP-NK devices, each remote control must:

- have the **Virtual routing** enabled on their **Configuration** page;
- have the **Comms Retry Delay Factor** set to 80ms or greater;
- ensure that the level numbers correspond to the Ultracore BCS Level ID number in the database;

Be aware that the RCP-NK devices do not:

- support Ultracore BCS salvos;
- automatically retrieve source and destination labels from the Ultracore BCS. The labels must be entered manually or via a global labels file.

## Integrating Ross RCP-ME/RCP-QE Panels with an Ultracore BCS

RCP-QE and RCP-ME Ethernet series remote control panels connect to Ultracore BCS via the facility network. The panels offer some extra features not available to RCP-NK series control panels;

- automatic source and destination labeling
- automatic level and salvo labeling
- the ability to trigger system wide salvos
- Category index source/destination selection method

### Adding a Ross RCP-ME or RCP-QE Panel to the Ultracore BCS

The **Connection Editor** interface for an RCP-ME or RCP-QE enables you to configure the connection point from the panel to Ultracore BCS. You will need DashBoard installed and running to access the Connection Editor interface.

#### To add an RCP-ME or RCP-QE

1. Connect the RCP to facility network and configure the network settings as outlined in the user guide for your remote control panel.
2. Open the **Connection Editor** in DashBoard for your panel as follows:
  - a. In the Basic Tree View of DashBoard, expand the tree view for the remote control panel.
  - b. Double-click the **Connection** icon within the device tree.

The **Connection Editor** opens.

3. Locate the **Servers to connect to** area.

Servers	#	IP Address	Connected
	1	.166	<input type="checkbox"/>
	2	0.0.0.0	<input type="checkbox"/>
	3	0.0.0.0	<input type="checkbox"/>
	4	0.0.0.0	<input type="checkbox"/>

4. In a row of the provided table:
  - a. Type the **IP Address** of the Ultracore BCS you want to establish a connection to.
  - b. Press **Enter** to confirm the new value.
- ★ Ultracore BCS may operate in a dual redundant controller mode. When operating in this mode, the IP address of the secondary Ultracore BCS is entered in the second row of the **Servers to Connect to** table. This enables the RCP to fail over to the secondary Ultracore BCS unit if the primary goes off-line.
5. Upon a successful connection and a refresh of the current DashBoard view (click the **Refresh** button), a check mark displays next to the successful connection. In the above example, an IP Address is entered for Server 1.
6. Verify in the **Connections** area that a connection is establish.
7. Configure the Remote Control Panel layout as outlined in the user guide for your panel.

## Machine-Control (RS-422) Logical Mapping

Connecting an NK-M series router to Ultracore BCS requires some special consideration.

Machine control routing requires two crosspoints for a point to point connection due to the bi-directional nature of the signal. Each physical socket contains a transmit/receive pair. This can be thought of as a source-destination combination and is known as a port.

It is necessary to configure the input and output of the machine control port on the same row ID on the logical mapping tables.

ID	Name	VID
1	Port 1	NK-M32.slot1.out[1].Machine Control.ch1
2	Port 2	NK-M32.slot1.out[2].Machine Control.ch1
3	Port 3	NK-M32.slot1.out[3].Machine Control.ch1

*Figure 40 Database — Destination Mapping*

ID	Name	VID
1	Port 1	NK-M32.slot1.in[1].Machine Control.ch1
2	Port 2	NK-M32.slot1.in[2].Machine Control.ch1
3	Port 3	NK-M32.slot1.in[3].Machine Control.ch1

*Figure 41 Database — Source Mapping*

It does not matter where the machine control is mapped (either row 3 or 300), but the input and outputs physical ports must be mapped to the same row ID.

### Conditions for Machine Control

Three conditions must be met before machine control can be switched.

1. The NK machine control router is attached and configured within the Ultracore BCS database (level, destination, and source maps). Refer to the ***Ultrix and Ultracore Database Guide***.
2. Selected breakaway or level must include the machine control level.
3. Machine control reciprocal must be enabled on the controller.

# Setting up a Redundant System

This chapter outlines how to configure two Ultracore BCS panels into a single standby redundant system.

## General Overview

The Ultracore BCS includes an option to set up a standby (backup) redundant system with two identical Ultracore BCS panels. The second panel backs up the first panel when it detects that the first panel fails. This enables reliable switching.

When configured in redundant mode, the two panels share the same IP address.

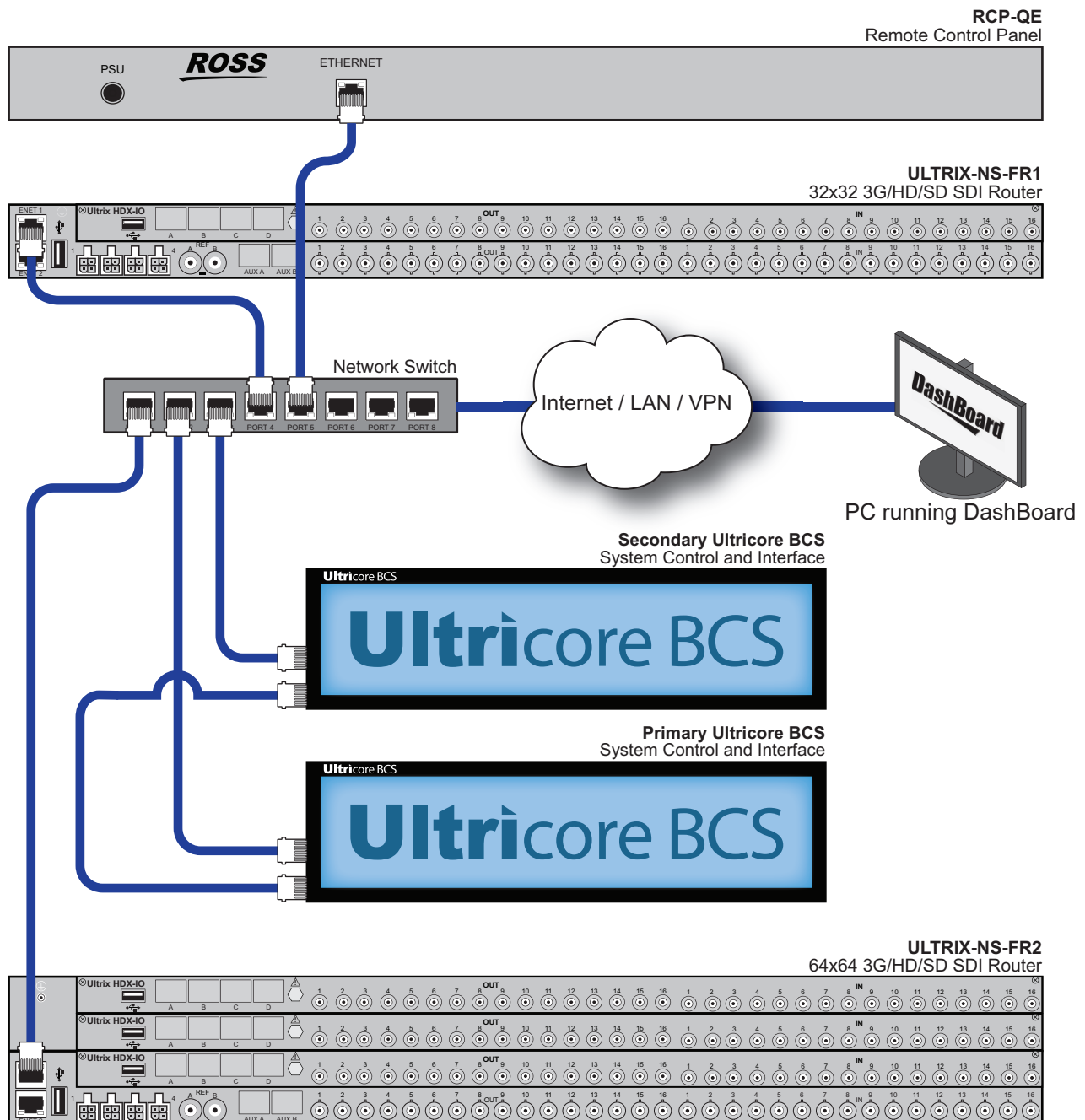

Figure 42 Example of Two Ultracore BCS Panels in a Redundant System

## Before You Begin

Ensure you have the following before setting up your Ultracore BCS redundant system:

- two Ultracore BCS panels each configured with a unique IP address on the same network subnet, and both panels accessible via DashBoard
- a unique IP address is required for the units to share when in redundancy mode. This IP address must be on the same network subnet as the Ultracore BCS panels.

## Cabling Requirements

The first Ultracore BCS must be physically cabled to the second Ultracore BCS via the **ENET2** ports on each unit. This section briefly outlines the required cabling method.

### To connect the first Ultracore BCS to the second Ultracore BCS

1. Plug one end of an RJ45 1GbE network cable into the **ENET2** port of the first Ultracore BCS.
2. Plug the other end of the same cable to the **ENET2** port of the second Ultracore BCS.

★ The two Ultracore BCS panels must be directly connected via their **ENET2** ports. Do not use a network switch or router between the two panels.

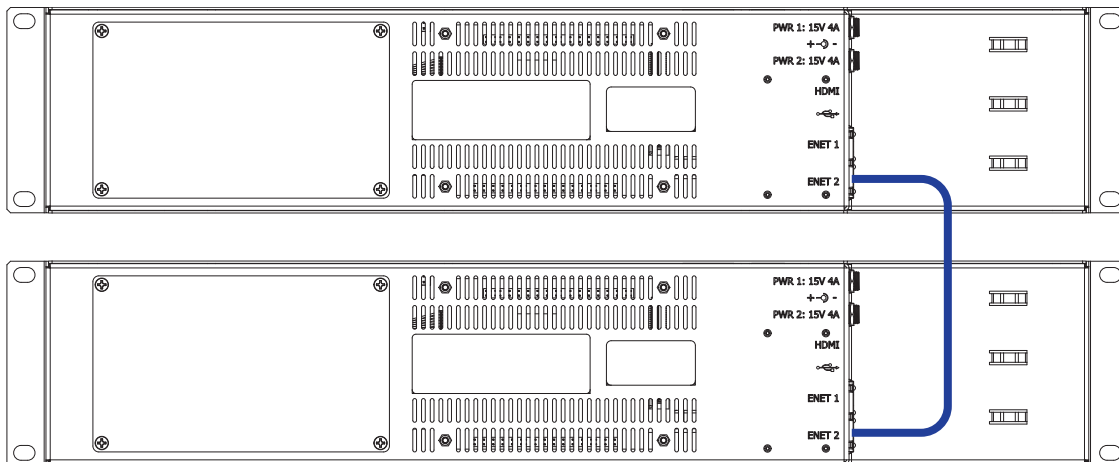

Figure 43 Cabling — Connecting Two Ultracore BCS Panels for Redundancy

## Notes about Connecting

★ Do not disconnect the tether (ethernet connection between the Ultracore BCS panels) once a redundancy connection is established. Redundancy will be lost and both will try to assume the master/primary role resulting in unpredictable behavior.

### If the tether is disconnected:

1. Power down the secondary Ultracore BCS panel.
2. Reconnect the tether.
3. Wait 1 minute.
4. Power on the secondary Ultracore BCS panel.

★ Do NOT reconnect the tether if both Ultracore BCS panels remain active.

## Enabling Redundancy

When BCS Redundancy is enabled via DashBoard, the two Ultracore BCS panels will share a virtual (third) IP address. While in redundancy mode, DashBoard will connect to both panels using the shared IP address but only show one panel (the primary unit) in the Tree View of DashBoard.

There are two methods of creating a redundant system:

- Configuring a new redundancy system using two newly installed Ultracore BCS panels.
- Replacing an Ultracore BCS panel in a redundancy system already configured and running.

Both methods are outlined in this section.

### Configuring a New Ultracore BCS Redundant System

Configuring a new Ultracore BCS redundant system requires you to:

1. Create a new redundant pair in DashBoard using the options in the System Status > BCS Redundancy tab.
2. Remove each Ultracore BCS node from the Tree View and power cycle each panel.
3. Add the Ultracore BCS redundant pair to the DashBoard Tree View.
4. Verify the Ultracore BCS pair connection is valid.

#### To create a new Ultracore BCS redundant pair

1. Locate the node for the first Ultracore BCS in the Tree View of DashBoard.
2. Expand the first Ultracore BCS node.
3. Double-click the **Product Info** node.

The **Product Info** interface displays in the DashBoard window.

4. Select the **BCS Redundancy** tab.
5. Select the **BCS Redundancy Enabled** box.

The **Enable BCS Redundancy** dialog opens.

6. Use the **Create or Join Existing Pair** menu to specify **Create New Redundant Pair**.

The options in the **Enable BCS Redundancy** dialog update.

7. Use the **Secondary BCS IP Address** field to specify the IP address of the second Ultracore BCS panel.
8. Use the **Shared IP Address** field to specify the unique IP address that the two Ultracore BCS panels will share.
9. Click **Apply**.

The **Enable BCS Redundancy** dialog closes.

The fields in the **BCS Redundancy tab** update with the new values.

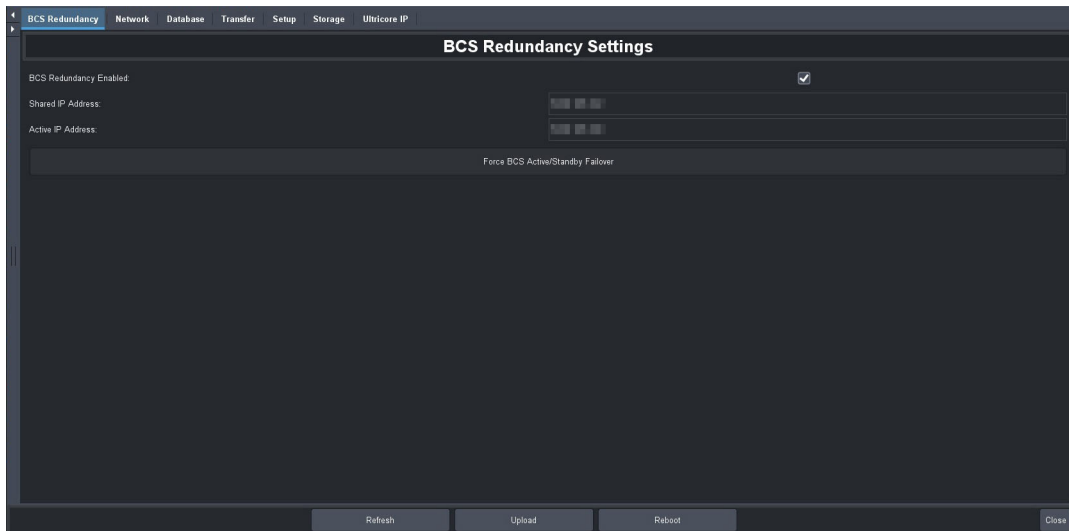

### To remove the Ultracore BCS nodes from the Tree View

1. Locate the Basic Tree View pane in the DashBoard window.
2. Remove the first Ultracore BCS node as follows:
  - a. Right-click the node for the first Ultracore BCS.
  - b. Select **Remove**.  
The **Confirm tree item removal** dialog opens.
  - c. Click **OK**.  
The **Confirm tree item removal** dialog closes and the first **Ultracore BCS** node is deleted from the Tree View.
3. Repeat step 2 for the second Ultracore BCS.
4. Power cycle each Ultracore BCS panel.

### To add the Ultracore BCS Redundancy System to the DashBoard Tree View

1. In the **Basic Tree View** toolbar of DashBoard, click **+**.  
The **Add New Connections** dialog opens.
2. Expand the **openGear/DashBoard Connect** node.
3. Select **TCP/IP DashBoard Connect or openGear Device**.
4. Click **Next >**.

The **TCP/IP DashBoard Connect/openGear Device** dialog opens.

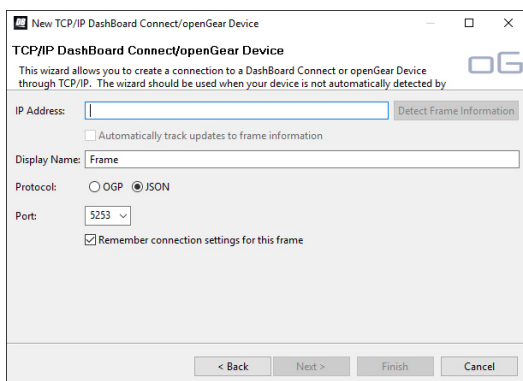

5. Use the **IP Address** field to specify the **Shared IP Address** for the Ultracore BCS Redundancy System.
- ★ The shared IP Address is the same value you entered in step 8 of the previous procedure.
6. Use the **Display Name** field to specify a unique name for the Ultracore BCS Redundancy System.
7. Set the **Protocol** to **JSON**.
8. Set the **Port** to **5354**.
9. Click **Finish**.

The Ultracore BCS Redundancy System node displays in the **Tree View**.

#### **To verify the Ultracore BCS Redundancy System is valid using DashBoard**

1. Locate the node for the Ultracore BCS Redundancy System in the Tree View of DashBoard.
2. Expand the Ultracore BCS Redundancy System node.
3. Double-click the **Product Info** node under the Ultracore BCS Redundancy System node.

The **Product Info** interface displays in the DashBoard window.

4. Select the **BCS Redundancy** tab.
5. Review the information reported in the read-only fields of the tab.

## **Replacing an Ultracore BCS Panel in an Existing Redundancy System**

Use the procedures in this section should you need to replace an Ultracore BCS panel in a configured redundancy system.

- ★ The replacement Ultracore BCS panel must be configured with its own IP Address and directly connected to the functioning panel as described in **"Before You Begin"**.

#### **To replace an Ultracore BCS in an existing redundancy system**

1. Disable the Redundancy Mode on the currently active master panel as described in **"Disabling the Ultracore BCS Redundancy Mode"**.
2. Create a new redundant pair as described in **"Configuring a New Ultracore BCS Redundant System"**.

#### **To verify the Ultracore BCS Redundancy System is valid**

1. Locate the node for the Ultracore BCS Redundancy System in the Tree View of DashBoard.
2. Expand the Ultracore BCS Redundancy System node.
3. In the Tree View of DashBoard, double-click the **Product Info** node.

The **Product Info** interface displays in the DashBoard window.

4. Select the **BCS Redundancy** tab.
5. Review the information reported in the read-only fields of the tab.

## **Monitoring the Ultracore BCS Redundancy System**

An alarm may be set to trigger when Ultracore BCS redundancy fails.

#### **To enable the Standby BCS alarm**

1. Locate the node for the Ultracore BCS Redundancy System in the Tree View of DashBoard.
2. Expand the Ultracore BCS Redundancy System node.
3. In the Tree View of DashBoard:

- a. Expand the **System** sub-node.
- b. Expand the **Configuration** sub-node.
- c. Double-click the **UltracoreBCS** sub-node.
4. From the left toolbar, click **Alarms**.  
The Alarms table displays.
5. In the **Type** column of the Alarms table, select a row marked **None**.  
A drop-down menu opens.
6. Select **Standby BCS**.

Alarms	
Type	State
Storage Space (read-only)	OK
Standby BCS	OK
None	Not Configured
None	Not Configured

## Forcing a Failover Switch

You can force a switch from one Ultracore BCS panel to the second in a redundancy system via DashBoard.

- ★ Failover occurs immediately for remote control panels (RCPs) and third-party controls. All instances of DashBoard may take up to a minute for control to be restored.

### To disable redundancy mode on the first Ultracore BCS panels

1. Locate the node for the Ultracore BCS Redundancy System in the Tree View of DashBoard.
2. Expand the Ultracore BCS Redundancy System node.
3. In the Tree View of DashBoard, double-click the **Product Info** node.  
The **Product Info** interface displays in the DashBoard window.
4. Select the **BCS Redundancy** tab.
5. Click **Force BCS Active/Standby Failover**.
6. Verify that the switch occurred by checking the values in the **Shared IP Address** and **Active IP Address** fields in the **BCS Redundancy** tab,

## Disabling the Ultracore BCS Redundancy Mode

Disabling the redundancy mode between two Ultracore BCS panels requires you to:

1. Disable the redundancy mode in DashBoard.
2. Reset the IP address on each Ultracore BCS panel.
3. Manually add each Ultracore BCS panel to the Tree View in DashBoard.

### To disable redundancy mode

1. Locate the node for the Ultracore BCS Redundancy System in the Tree View of DashBoard.
2. Expand the Ultracore BCS Redundancy System node.
3. In the Tree View of DashBoard, double-click the **Product Info** node.

The **Product Info** interface displays in the DashBoard window.

4. Select the **BCS Redundancy** tab.
5. Clear the **BCS Redundancy Enabled** box.

#### **To manually add the first Ultracore BCS to the Tree View in DashBoard**

1. In the **Basic Tree View** toolbar of DashBoard, click .

The **Add New Connections** dialog opens.

2. Expand the **openGear/DashBoard Connect** node.
3. Select **TCP/IP DashBoard Connect or openGear Device**.
4. Click **Next >**.

The **TCP/IP DashBoard Connect/openGear Device** dialog opens.

5. Enter the IP Address for the first Ultracore BCS in the **IP Address** field.
6. Click **Detect Frame Information**.
7. Click **Finish**.

The first Ultracore BCS now displays in the **Tree View**.

#### **To manually add the second Ultracore BCS to the Tree View in DashBoard:**

1. In the **Basic Tree View** toolbar of DashBoard, click .

The **Add New Connections** dialog opens.

2. Expand the **openGear/DashBoard Connect** node.
3. Select **TCP/IP DashBoard Connect or openGear Device**.
4. Click **Next >**.

The **TCP/IP DashBoard Connect/openGear Device** dialog opens.

5. Enter the IP Address for the second Ultracore BCS in the **IP Address** field.
6. Click **Detect Frame Information**.
7. Click **Finish**.

The second Ultracore BCS now displays in the **Tree View**.

## **Software Upgrades**

- ★ Contact Ross Technical Support before upgrading the software for your Ultracore BCS redundant system.

Upgrading your Ultracore BCS redundant system requires you to:

1. Upgrade the software on the standby Ultracore BCS.
2. Reboot the standby Ultracore BCS.
3. Wait until the standby Ultracore BCS is in sync with the primary Ultracore BCS.
4. Perform a failover to the newly upgraded standby Ultracore BCS.
5. Upgrade the software on the newly standby Ultracore BCS.
6. Reboot the newly standby Ultracore BCS.
7. Perform a failover.

# System Integration Examples

There are many aspects of Ultracore BCS that you can configure to suit the needs of your organization. The properties that you are able to configure depends on your user permissions. Note that the information provided is for illustration purposes only, and the requirements for your facility may differ from what is presented.

## Adding Ultracore BCS to Legacy Systems

In this example, you have legacy NK routers without remote control panels but you want to add the Ultracore BCS as a system controller. You can use Ultracore BCS and a series of NK-NETs to provide Ethernet connectivity for T-Bus based legacy systems. (Figure 44)

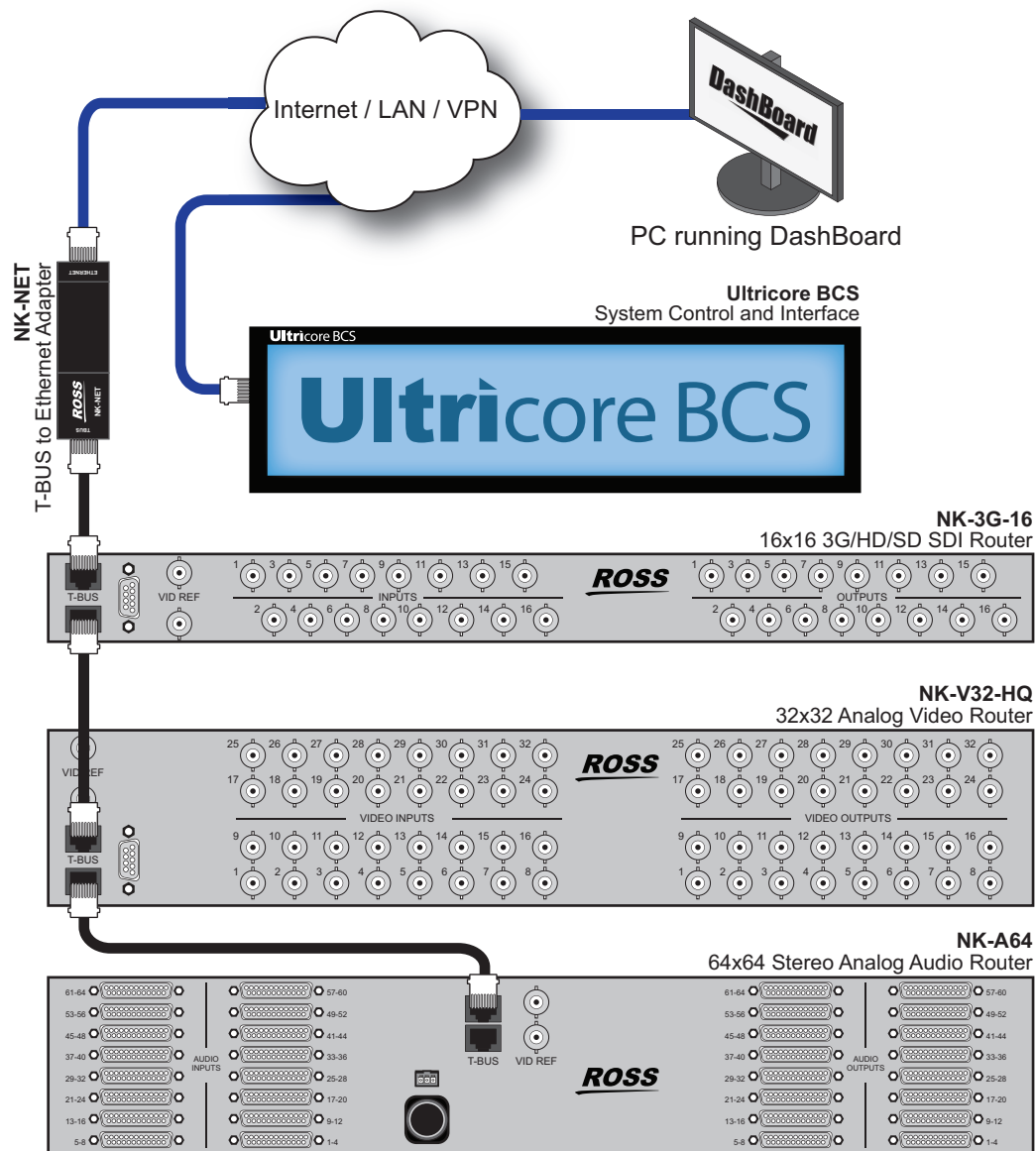

Figure 44 Adding Ethernet Communications via an Ultracore BCS

## Integrating Third Party Routers with an Existing System

Ultracore BCS integrates supported third-party routers using GVG protocol translation. In **Figure 45**, the Ultracore BCS or the Ross router is the system master.

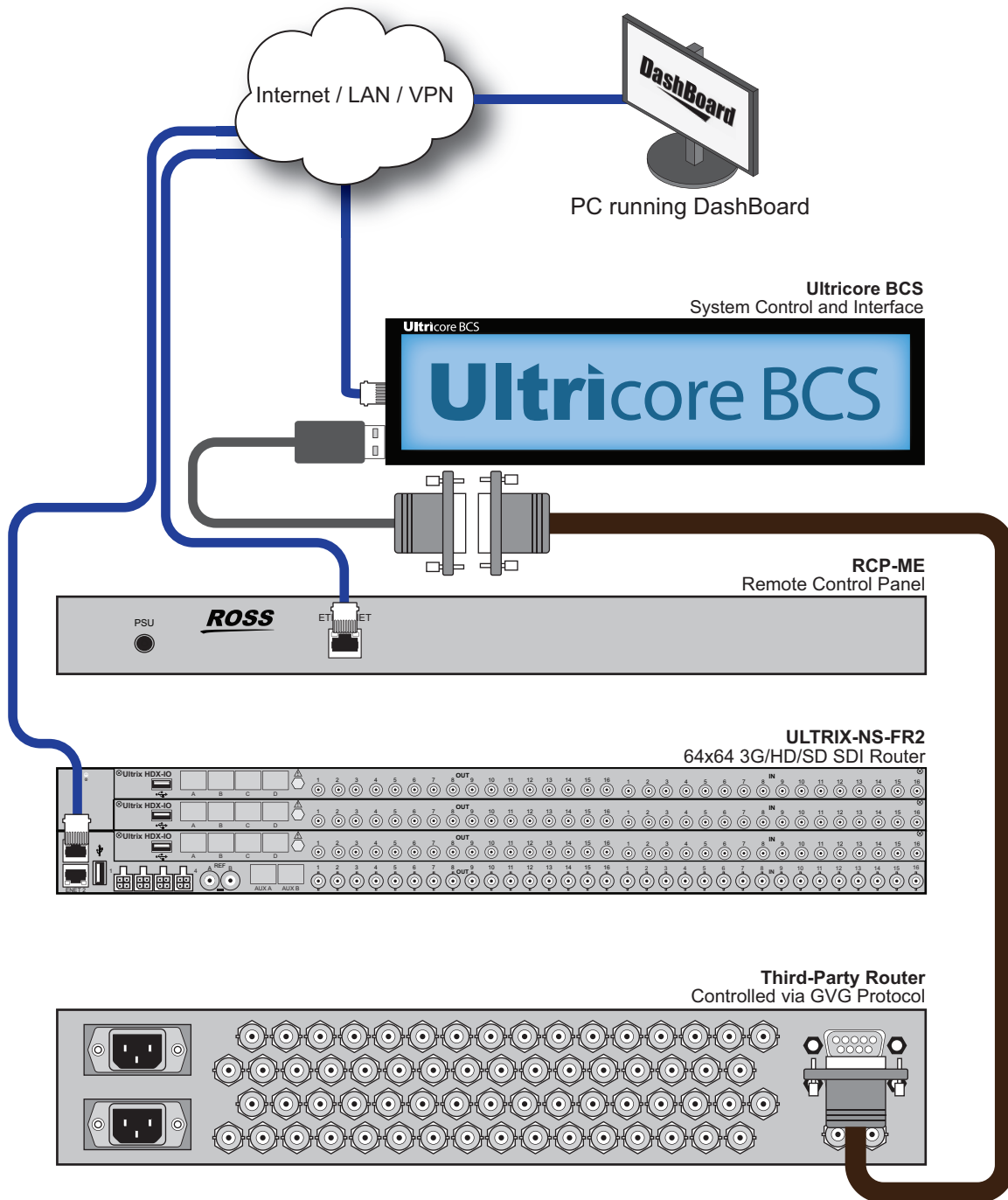

Figure 45 Integrating Third-Party Routers with an Ultracore BCS

## Adding Third Party Control to Existing Systems

If you have an existing Ross routing system, you can add an external controller, such as an automation device, that is compatible with a supported third-party protocol. In **Figure 46**, the Ultracore BCS acts as the system controller and provides a protocol translation for the external third-party control device.

To add the third-party controller to your router system, connect the external controller to Ultracore BCS and configure Ultracore BCS to translate between the third-party controller and the rest of your Ross routing system.

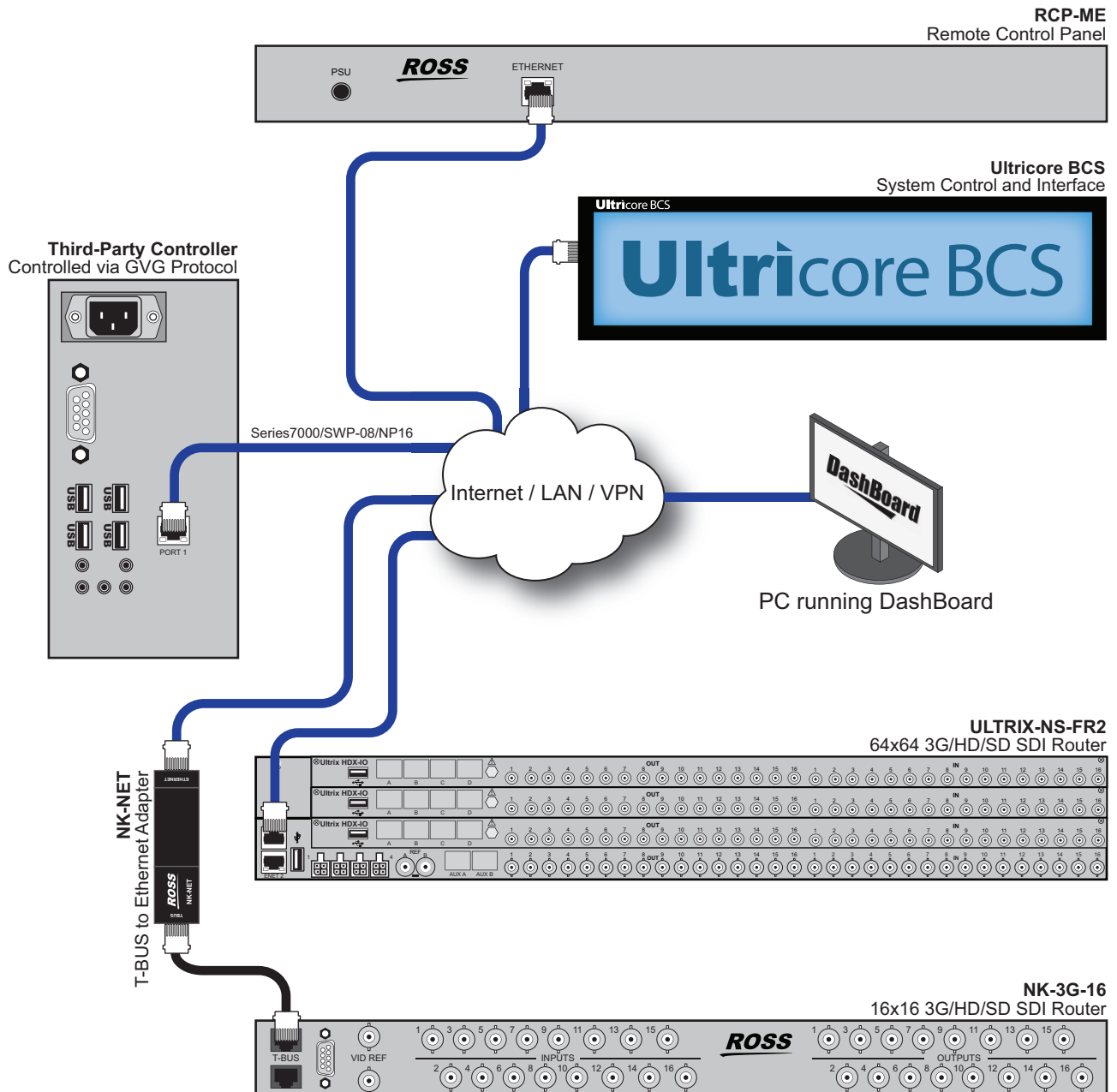

Figure 46 Adding Third-Party Control with an Ultracore BCS

# Monitoring

The status of the Ultracore BCS may be monitored via its fields in the DashBoard client software or the LEDs located on the front panel of the chassis.

## Enabling Logging for the Ultracore BCS

The Ultracore BCS records events in non-volatile memory. Each event includes a timestamp, and information about the event. The following events and conditions are recorded in the logs:

- Configuration changes that affect the routing path.
- Input state changes such as video presence, audio presence, video formats. In the case of audio inputs, the log entry also includes the associated audio cluster.
- Power-on or reboot cycles.
- Error conditions reported by DashBoard.

### To enable the Ultracore BCS to log events

1. In the Tree View of DashBoard, double-click the **Product Info** node.  
The **Product Info** interface displays in the DashBoard window.
2. Select the **Setup** tab.
3. Select the **Logging** box.

## Monitoring the Network Status

The Ethernet ports on the Ultracore BCS rear panel are used to connect to an Ethernet network for communications.

### To verify the Ethernet redundancy status via the System Status interface

1. In the Tree View of DashBoard, double-click the **Product Info** node.  
The **Product Info** interface displays in the DashBoard window.
2. Select the **Network** tab.
3. Refer to **Table 3** for a summary of the possible messages displayed in the **Network** tab.

## Saving the Current Settings for the Ultracore BCS

You can save the Ultracore BCS settings to a configuration file that can be used by Ross Technical Support for troubleshooting.

★ Use this procedure only under the guidance of Ross Technical Support.

### To save your setup a new file

1. In the Tree View of DashBoard, right-click the node for the Ultracore BCS that you want to save the settings for.
2. Select **Save Configuration to File**.  
The **Save Configuration to File** dialog opens.
3. Navigate to the folder on your DashBoard computer in which you want to save the configuration file. The default location is Desktop\My Documents.
4. Click **Save**.

## Monitoring via DashBoard

Devices with an established and valid communication point with Ultracore BCS are reported in the System Monitor interface. Ultracore BCS aggregates all the devices in a system under the Monitoring sub-nodes to provide system wide monitoring capabilities. (Figure 47)

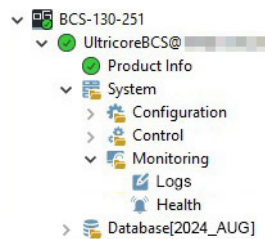

Figure 47 Example of the System > Monitoring Tree View

### Logs Sub-node

Access this interface by expanding the Monitoring node and double-clicking the Logs sub-node. This interface displays the System Log, Controller Communications Log, and DashBoard Communications Log. The read-only information displayed in the logs is used by Ross Technical Support for diagnostic purposes.

#### Accessing the System > Logs in DashBoard

An entry in each log includes a timestamp, a code number, and a description. Messages are written to the log when significant changes occur in the operation of the Ultracore BCS. These could include: changes to video, reference, audio or time inputs; power-on or reboot cycles; configuration changes that can have an effect on the routing path; alarm conditions.

#### To access the system logs in DashBoard

1. Locate the **Ultracore BCS** node in the Tree View of DashBoard.
2. Expand the main **Ultracore BCS** node.
3. Expand the **Ultracore BCS** sub-node to display a list of sub-nodes in the Tree View.
4. Expand the **System** node.
5. Expand the **Monitoring** node.
6. Double-click the **Logs** sub-node.
7. To view the communication log for the Ultracore BCS only, select the **System Log** option.
8. To view the log for communications between the Ultracore BCS and other devices, select the **Controller Communications Log** option.
9. To view the log for executed tasks in DashBoard for the Ultracore BCS, select the **DashBoard Communications Log** option.
10. Click **Refresh** to update the entries for the currently selected log.

### Health Sub-node

Access this interface by expanding the Monitoring node and double-clicking the Health sub-node. The Health interface enables you to check the overall health of your routing system, allowing you to notice when a steady increase of values in the Memory, Disk Space, and/or System

#### To monitor the external devices communicating with an Ultracore BCS via DashBoard

1. Locate the **Ultracore BCS** node in the Tree View of DashBoard.
2. Expand the main **Ultracore BCS** node.

3. Expand the **Ultracore BCS** sub-node to display a list of sub-nodes in the Tree View.
4. Expand the **System** node.
5. Expand the **Monitoring** node.
6. Double-click the **Health** sub-node.

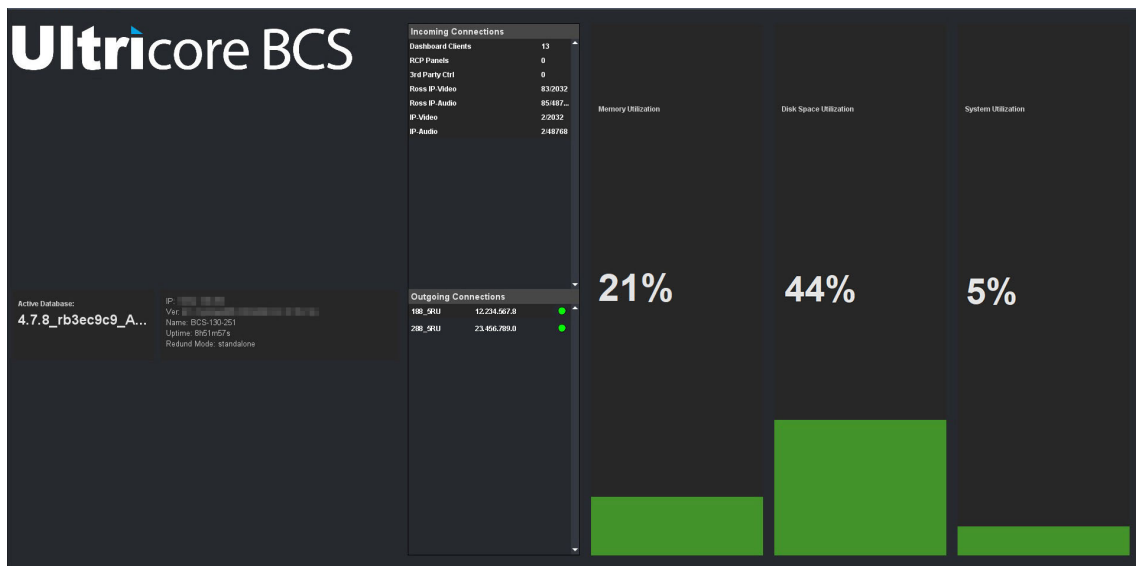

7. Notice that each row in the Incoming and Outgoing Connections area reports a count of the number of devices currently communicating with the Ultracore BCS in the form of x / y where x represents the number of connected devices and y represents the maximum number of connections allowed (licenses installed).
8. Use the **Memory**, **Disk Space**, and **System Utilization** fields to monitor traffic and communication between the devices in your routing system. The status bars in each field report when values are rising (yellow) to critical (red).

## Monitoring via the Front Panel

The Ultracore BCS front panel also reports the status information.

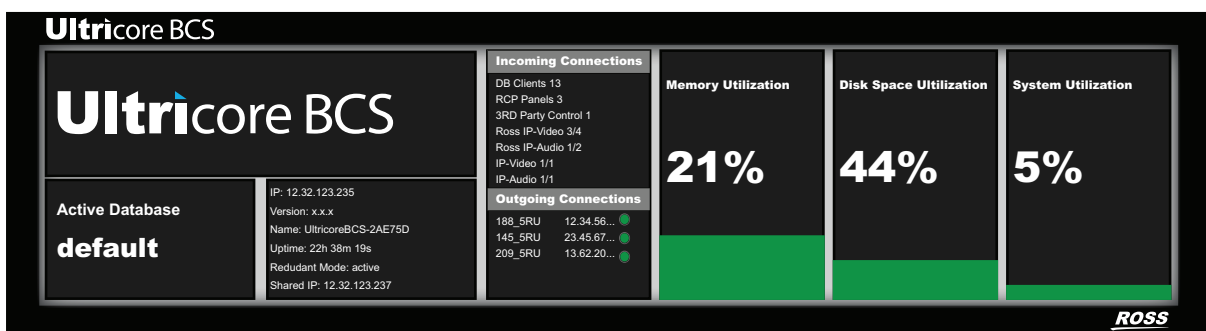

Figure 48 Ultracore BCS — Example of the Front Panel Display

### For More Information on...

- the front panel display, refer to “**Ultracore BCS System Monitoring Window**”.

## Troubleshooting

Use the **Memory**, **Disk Space**, and **System Utilization** fields of either the front panel or the DashBoard interface to observe the routing system for a period of time when troubleshooting. While some variation in values is expected (Memory and System), the values should return to acceptable levels after a while. If the values steadily increase or remain at peak levels for extended periods, consider the following:

- Investigate the traffic in your network.
- Remove outdated or obsolete copies of system databases.
- If the value in the Memory field is high, you may wish to minimize size of the active system database by removing extra blank entries.

★ Contact Ross Technical Support with a copy of the system logs if you need assistance.

## Monitoring the Ethernet LEDs on the Rear Panel

Each RJ45 connector on the Ultracore BCS rear panel include two LEDs that report the Ethernet communication activity and speed. Refer to **Figure 49** for LED locations on the Ultracore BCS rear panel.

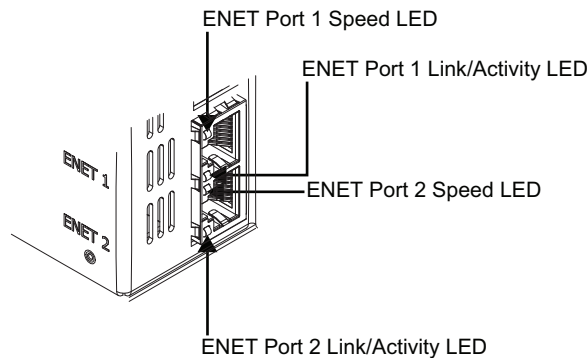

Figure 49 ENET Ports on Rear Panel — LEDs

**Table 41** provides basic LED descriptions.

**Table 41 ENET Port LEDs**

LED	Status	Description
ENET # - Link/Activity	Green	When lit green, this LED indicates a valid link is established on the specified ENET port.
	Flashing	When flashing green, this LED indicates communication activity is occurring on the specified ENET port.
	Off	When unlit, this LED indicates an invalid link is detected on the specified ENET port. Verify the cable connection on the rear module port and your network connections.
ENET # - Port Speed	Green	When lit green, this LED indicates the ENET Port communication speed is at 1Gbps.
	Yellow	When lit orange, this LED indicates the ENET Port communication speed is at 100Mbps.
	Off	When unlit, this LED indicates the ENET Port communication speed is at 10Mbps.

If you have any questions pertaining to the installation or operation of Ultracore BCS, please contact us at the numbers listed in **“Contacting Technical Support”**. Our technical staff is always available for consultation, training, or service.

## Upgrading the Software

Ultracore BCS is upgraded through the DashBoard client. Contact Ross Technical Support to obtain the most recent upgrade package.

- ★ Ensure that you are running DashBoard software version 9.13 or higher and that the computer running the DashBoard client is located on the same network as the Ultracore BCS panel.

# Panel Menu System Overview

There are two methods for monitoring: via a DashBoard client computer or using the Ultracore BCS hard panel. This chapter outlines the status field displayed on the hard panel.

## Ultracore BCS System Monitoring Window

The System Monitoring window of the Ultracore BCS hard panel is organized into groups of read-only fields. **(Figure 50)** Use this window to verify the network settings for the panel, monitor communications with devices in your routing system, and troubleshoot system status.

- ★ This window reflects the same information as reported on the System Monitor tab in DashBoard. To access this interface on a DashBoard client computer, double-click the Ultracore BCS Device sub-node in the Tree View and select Database > System Monitor.

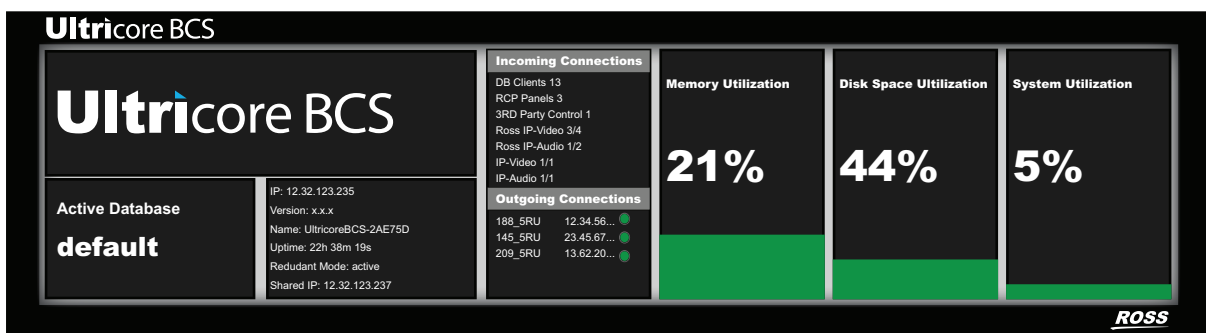

Figure 50 Example of the Ultracore BCS Panel System Monitoring Window

**Table 42** summarizes the options displayed in the System Monitoring window.

**Table 42 System Monitoring Window**

Item	Parameters	Description
Active Database	<text>	Indicates the database currently loaded in this Ultracore BCS
IP	###.###	Indicates the IP Address assigned to this Ultracore BCS
Ver	#	Indicates the build version of the Ultracore BCS panel
Name	<text>	Indicates the unique identifier assigned to the Ultracore BCS
Uptime	#h #m #s	Indicates the number of hours, minutes, and seconds since the last reboot of the Ultracore BCS panel
Redundant Mode	active	Two Ultracore BCS panels are configured in a redundant system where they share the same IP address. Refer to <b>“Setting up a Redundant System”</b> for details.
	inactive	The current Ultracore BCS panel is not setup in a redundant system

**Table 42 System Monitoring Window (Continued)**

Item	Parameters	Description
Shared IP	#	When operating in a redundant system, this field indicates the IP address that the primary and secondary Ultricore BCS panels are currently using.
Incoming Connections		
DashBoard Clients	#	Indicates the total number of DashBoard clients communicating with this Ultricore BCS
RCP Panels	#	Indicates the total number of remote control panels communicating with this Ultricore BCS
3rd Party Control	#	Indicates the total number of third-party automation control devices communicating with this Ultricore BCS
Ross IP-Video	# / #	Indicates the total number of Ross Video IP Connectivity (video) devices communicating with this Ultricore BCS
Ross IP-Audio	# / #	Indicates the total number of Ross Video IP Connectivity (audio) devices communicating with this Ultricore BCS
IP-Video	# / #	Indicates the total number of third-party IP Connectivity (video) devices communicating with this Ultricore BCS
IP-Audio	# / #	Indicates the total number of third-party IP Connectivity (audio) devices communicating with this Ultricore BCS
Outgoing Connections		
<device name> #.#.#.#	Displays the unique identifier and the assigned IP address of external devices (such as Ultrix routers) that the Ultricore BCS is sending information to.  The status indicator reports if the external device is reporting an error condition (red) or not (green).	
Memory Utilization		
#	Percentage of system RAM currently in use	
Disk Space Utilization		
#	Percentage of available storage space	
System Utilization		
#	Measure of the communication traffic that the Ultricore BCS is managing	

# Technical Specifications

This chapter provides technical information for Ultracore BCS.

★ Specifications are subject to change without notice.

## Physical Dimensions

**Table 43 Technical Specifications — Physical Dimensions**

Item	Specification
Width	19" (48cm)
Depth	2.5" (6cm)
Height	3.5" (9cm)
Weight (approx.)	5.25lb (2.40kg)

## Ethernet Port Connectors

Each Ultracore BCS comes standard with two ENET ports on the rear panel to interface with a local network, and Ross devices that use an Ethernet protocol for communications.

★ The ENET 2 port is not implemented.

**Table 44 Technical Specifications — Ethernet Ports**

Item	Specifications
Number of Ports	2
Connector Type	8-pin, RJ45 1GbE network interface

## USB Port

**Table 45 Technical Specifications — USB Ports**

Item	Specifications
Number of Ports	1
Connector Type	USB2.0 socket

## Supported USB-Serial Converters

The following USB-Serial chip-sets are supported:

- FTDI
- Silicon Labs CP210x
- Prolific PL2303
- Belkin

## Environmental

**Table 46 Technical Specifications — Environmental**

Item	Specifications
Maximum Ambient Temperature Range	0°C to 40°C (32°F to 104°F)
Humidity, non-condensing	< 95%

## Power

**Table 47 Technical Specifications — Power Supply Ratings**

Item	Specifications
Number of Ports	2
Power	15VDC @ 4A
Input	100-240Vac, 50/60Hz
Input Current	1.4A

# Software Licenses

This chapter provides third-party software license information for your Ultracore BCS.

## General Overview

Ultracore BCS includes multiple software components which are individually licensed under one or more of the following licenses included in this section.

### BSD

Copyright (c) 1991,1993, The Regents of the University of California. All rights reserved.

This code is derived from software contributed to Berkeley by Kenneth Almquist.

Redistribution and use in source and binary forms, with or without modification, are permitted provided that the following conditions are met:

1. Redistributions of source code must retain the above copyright notice, this list of conditions and the following disclaimer.
2. Redistributions in binary form must reproduce the above copyright notice, this list of conditions and the following disclaimer in the documentation and/or other materials provided with the distribution.
3. <BSD Advertising Clause omitted per the July 22, 1999 licensing change <ftp://ftp.cs.berkeley.edu/pub/4bsd/README.Impt.License.Change>> California, Berkeley and its contributors.
4. Neither the name of the University nor the names of its contributors may be used to endorse or promote products derived from this software without specific prior written permission.

THIS SOFTWARE IS PROVIDED BY THE REGENTS AND CONTRIBUTORS "AS IS" AND ANY EXPRESS OR IMPLIED WARRANTIES, INCLUDING, BUT NOT LIMITED TO, THE IMPLIED WARRANTIES OF MERCHANTABILITY AND FITNESS FOR A PARTICULAR PURPOSE ARE DISCLAIMED. IN NO EVENT SHALL THE REGENTS OR CONTRIBUTORS BE LIABLE FOR ANY DIRECT, INDIRECT, INCIDENTAL, SPECIAL, EXEMPLARY, OR CONSEQUENTIAL DAMAGES (INCLUDING, BUT NOT LIMITED TO, PROCUREMENT OF SUBSTITUTE GOODS OR SERVICES; LOSS OF USE, DATA, OR PROFITS; OR BUSINESS INTERRUPTION) HOWEVER CAUSED AND ON ANY THEORY OF LIABILITY, WHETHER IN CONTRACT, STRICT LIABILITY, OR TORT (INCLUDING NEGLIGENCE OR OTHERWISE) ARISING IN ANY WAY OUT OF THE USE OF THIS SOFTWARE, EVEN IF ADVISED OF THE POSSIBILITY OF SUCH DAMAGE.

### Dual GPL

Portions of this software are copyright (C) 1996-2002 The FreeType Project ([www.freetype.org](http://www.freetype.org)). All rights reserved.

This project is also covered under the GPL v2.

### GPL

GNU GENERAL PUBLIC LICENSE  
Version 3, 29 June 2007  
Copyright (C) 2007 Free Software Foundation, Inc. <<http://fsf.org/>>  
Preamble

The GNU General Public License is a free, copyleft license for software and other kinds of works.

The licenses for most software and other practical works are designed to take away your freedom to share and change the works. By contrast, the GNU General Public License is intended to guarantee your freedom to share and change all versions of a program—to make sure it remains free software for all its users. We, the Free Software Foundation, use the GNU General Public License for most of our software; it applies also to any other work released this way by its authors. You can apply it to your programs, too.

When we speak of free software, we are referring to freedom, not price. Our General Public Licenses are designed to make sure that you have the freedom to distribute copies of free software (and charge for them if you wish), that you receive source code or can get it if you want it, that you can change the software or use pieces of it in new free programs, and that you know you can do these things.

To protect your rights, we need to prevent others from denying you these rights or asking you to surrender the rights. Therefore, you have certain responsibilities if you distribute copies of the software, or if you modify it: responsibilities to respect the freedom of others.

For example, if you distribute copies of such a program, whether gratis or for a fee, you must pass on to the recipients the same freedoms that you received. You must make sure that they, too, receive or can get the source code. And you must show them these terms so they know their rights.

Developers that use the GNU GPL protect your rights with two steps: (1) assert copyright on the software, and (2) offer you this License giving you legal permission to copy, distribute and/or modify it.

For the developers' and authors' protection, the GPL clearly explains that there is no warranty for this free software. For both users' and authors' sake, the GPL requires that modified versions be marked as changed, so that their problems will not be attributed erroneously to authors of previous versions.

Some devices are designed to deny users access to install or run modified versions of the software inside them, although the manufacturer can do so. This is fundamentally incompatible with the aim of protecting users' freedom to change the software. The systematic pattern of such abuse occurs in the area of products for indi-

viduals to use, which is precisely where it is most unacceptable. Therefore, we have designed this version of the GPL to prohibit the practice for those products. If such problems arise substantially in other domains, we stand ready to extend this provision to those domains in future versions of the GPL, as needed to protect the freedom of users.

Finally, every program is threatened constantly by software patents. States should not allow patents to restrict development and use of software on general-purpose computers, but in those that do, we wish to avoid the special danger that patents applied to a free program could make it effectively proprietary. To prevent this, the GPL assures that patents cannot be used to render the program non-free.

The precise terms and conditions for copying, distribution and modification follow.

## TERMS AND CONDITIONS

### 0. Definitions.

“This License” refers to version 3 of the GNU General Public License.

“Copyright” also means copyright-like laws that apply to other kinds of works, such as semiconductor masks.

“The Program” refers to any copyright able work licensed under this License. Each licensee is addressed as “you”. “Licensees” and “recipients” may be individuals or organizations.

To “modify” a work means to copy from or adapt all or part of the work in a fashion requiring copyright permission, other than the making of an exact copy. The resulting work is called a “modified version” of the earlier work or a work “based on” the earlier work.

A “covered work” means either the unmodified Program or a work based on the Program.

To “propagate” a work means to do anything with it that, without permission, would make you directly or secondarily liable for infringement under applicable copyright law, except executing it on a computer or modifying a private copy. Propagation includes copying, distribution (with or without modification), making available to the public, and in some countries other activities as well.

To “convey” a work means any kind of propagation that enables other parties to make or receive copies. Mere interaction with a user through a computer network, with no transfer of a copy, is not conveying.

An interactive user interface displays “Appropriate Legal Notices” to the extent that it includes a convenient and prominently visible feature that (1) displays an appropriate copyright notice, and (2) tells the user that there is no warranty for the work (except to the extent that warranties are provided), that licensees may convey the work under this License, and how to view a copy of this License. If the interface presents a list of user commands or options, such as a menu, a prominent item in the list meets this criterion.

### 1. Source Code.

The “source code” for a work means the preferred form of the work for making modifications to it. “Object code” means any non-source form of a work.

A “Standard Interface” means an interface that either is an official standard defined by a recognized standards body, or, in the case of interfaces specified for a particular programming language, one that is widely used among developers working in that language.

The “System Libraries” of an executable work include anything, other than the work as a whole, that (a) is included in the normal form of packaging a Major Component, but which is not part of that Major Component, and (b) serves only to enable use of the work with that Major Component, or to implement a Standard Interface for which an implementation is available to the public in source code form. A “Major Component”, in this context, means a major essential component (kernel, window system, and so on) of the specific operating system (if any) on which the executable work runs, or a compiler used to produce the work, or an object code interpreter used to run it.

The “Corresponding Source” for a work in object code form means all the source code needed to generate, install, and (for an executable work) run the object code and to modify the work, including scripts to control those activities. However, it does not include the work's System Libraries, or general-purpose tools or generally available free programs which are used unmodified in performing those activities but which are not part of the work. For example, Corresponding Source includes interface definition files associated with source files for the work, and the source code for shared libraries and dynamically linked subprograms that the work is specifically designed to require, such as by intimate data communication or control flow between those subprograms and other parts of the work.

The Corresponding Source need not include anything that users can regenerate automatically from other parts of the Corresponding Source.

The Corresponding Source for a work in source code form is that same work.

### 2. Basic Permissions.

All rights granted under this License are granted for the term of copyright on the Program, and are irrevocable provided the stated conditions are met. This License explicitly affirms your unlimited permission to run the unmodified Program. The output from running a covered work is covered by this License only if the output, given its content, constitutes a covered work. This License acknowledges your rights of fair use or other equivalent, as provided by copyright law.

You may make, run and propagate covered works that you do not convey, without conditions so long as your license otherwise remains in force. You may convey covered works to others for the sole purpose of having them make modifications exclusively for you, or provide you with facilities for running those works, provided that you comply with the terms of this License in conveying all material for which you do not control copyright. Those thus making or running the covered works for you must do so exclusively on your behalf, under your direction and control, on terms that prohibit them from making any copies of your copyrighted material outside their relationship with you.

Conveying under any other circumstances is permitted solely under the conditions stated below. Sublicensing is not allowed; section 10 makes it unnecessary.

### 3. Protecting Users' Legal Rights From Anti-Circumvention Law.

No covered work shall be deemed part of an effective technological measure under any applicable law fulfilling obligations under article 11 of the WIPO copyright treaty adopted on 20 December 1996, or similar laws prohibiting or restricting circumvention of such measures.

When you convey a covered work, you waive any legal power to forbid circumvention of technological measures to the extent such circumvention is effected by exercising rights under this License with respect to the covered work, and you disclaim any intention to limit operation or modification of the work as a means of enforcing, against the work's users, your or third parties' legal rights to forbid circumvention of technological measures.

### 4. Conveying Verbatim Copies.

You may convey verbatim copies of the Program's source code as you receive it, in any medium, provided that you conspicuously and appropriately publish on each copy an appropriate copyright notice; keep intact all notices stating that this License and any non-permissive terms added in accord with section 7 apply to the code; keep intact all notices of the absence of any warranty; and give all recipients a copy of this License along with the Program.

You may charge any price or no price for each copy that you convey, and you may offer support or warranty protection for a fee.

## 5. Conveying Modified Source Versions.

You may convey a work based on the Program, or the modifications to produce it from the Program, in the form of source code under the terms of section 4, provided that you also meet all of these conditions:

- a. The work must carry prominent notices stating that you modified it, and giving a relevant date.
- b. The work must carry prominent notices stating that it is released under this License and any conditions added under section 7. This requirement modifies the requirement in section 4 to "keep intact all notices".
- c. You must license the entire work, as a whole, under this License to anyone who comes into possession of a copy. This License will therefore apply, along with any applicable section 7 additional terms, to the whole of the work, and all its parts, regardless of how they are packaged. This License gives no permission to license the work in any other way, but it does not invalidate such permission if you have separately received it.
- d. If the work has interactive user interfaces, each must display Appropriate Legal Notices; however, if the Program has interactive interfaces that do not display Appropriate Legal Notices, your work need not make them do so.

A compilation of a covered work with other separate and independent works, which are not by their nature extensions of the covered work, and which are not combined with it such as to form a larger program, in or on a volume of a storage or distribution medium, is called an "aggregate" if the compilation and its resulting copyright are not used to limit the access or legal rights of the compilation's users beyond what the individual works permit. Inclusion of a covered work in an aggregate does not cause this License to apply to the other parts of the aggregate.

## 6. Conveying Non-Source Forms.

You may convey a covered work in object code form under the terms of sections 4 and 5, provided that you also convey the machine-readable Corresponding Source under the terms of this License, in one of these ways:

- a. Convey the object code in, or embodied in, a physical product (including a physical distribution medium), accompanied by the Corresponding Source fixed on a durable physical medium customarily used for software interchange.
- b. Convey the object code in, or embodied in, a physical product (including a physical distribution medium), accompanied by a written offer, valid for at least three years and valid for as long as you offer spare parts or customer support for that product model, to give anyone who possesses the object code either (1) a copy of the Corresponding Source for all the software in the product that is covered by this License, on a durable physical medium customarily used for software interchange, for a price no more than your reasonable cost of physically performing this conveying of source, or (2) access to copy the Corresponding Source from a network server at no charge.
- c. Convey individual copies of the object code with a copy of the written offer to provide the Corresponding Source. This alternative is allowed only occasionally and noncommercially, and only if you received the object code with such an offer, in accord with subsection 6b.
- d. Convey the object code by offering access from a designated place (gratis or for a charge), and offer equivalent access to the Corresponding Source in the same way through the same place at no further charge. You need not require recipients to copy the Corresponding Source along with the object code. If the place to copy the object code is a network server, the Corresponding Source may be on a different server (operated by you or a third party) that supports equivalent copying facilities, provided you maintain clear directions next to the object code saying where to find the Corresponding Source. Regardless of what server hosts the Corresponding Source, you remain obligated to ensure that it is available for as long as needed to satisfy these requirements.
- e. Convey the object code using peer-to-peer transmission, provided you inform other peers where the object code and Corresponding Source of the work are being offered to the general public at no charge under subsection 6d.

A separable portion of the object code, whose source code is excluded from the Corresponding Source as a System Library, need not be included in conveying the object code work.

A "User Product" is either (1) a "consumer product", which means any tangible personal property which is normally used for personal, family, or household purposes, or (2) anything designed or sold for incorporation into a dwelling. In determining whether a product is a consumer product, doubtful cases shall be resolved in favor of coverage. For a particular product received by a particular user, "normally used" refers to a typical or common use of that class of product, regardless of the status of the particular user or of the way in which the particular user actually uses, or expects or is expected to use, the product. A product is a consumer product regardless of whether the product has substantial commercial, industrial or non-consumer uses, unless such uses represent the only significant mode of use of the product.

"Installation Information" for a User Product means any methods, procedures, authorization keys, or other information required to install and execute modified versions of a covered work in that User Product from a modified version of its Corresponding Source. The information must suffice to ensure that the continued functioning of the modified object code is in no case prevented or interfered with solely because modification has been made.

If you convey an object code work under this section in, or with, or specifically for use in, a User Product, and the conveying occurs as part of a transaction in which the right of possession and use of the User Product is transferred to the recipient in perpetuity or for a fixed term (regardless of how the transaction is characterized), the Corresponding Source conveyed under this section must be accompanied by the Installation Information. But this requirement does not apply if neither you nor any third party retains the ability to install modified object code on the User Product (for example, the work has been installed in ROM).

The requirement to provide Installation Information does not include a requirement to continue to provide support service, warranty, or updates for a work that has been modified or installed by the recipient, or for the User Product in which it has been modified or installed. Access to a network may be denied when the modification itself materially and adversely affects the operation of the network or violates the rules and protocols for communication across the network.

Corresponding Source conveyed, and Installation Information provided, in accord with this section must be in a format that is publicly documented (and with an implementation available to the public in source code form), and must require no special password or key for unpacking, reading or copying.

## 7. Additional Terms.

"Additional permissions" are terms that supplement the terms of this License by making exceptions from one or more of its conditions. Additional permissions that are applicable to the entire Program shall be treated as though they were included in this License, to the extent that they are valid under applicable law. If additional permissions apply only to part of the Program, that part may be used separately under those permissions, but the entire Program remains governed by this License without regard to the additional permissions.

When you convey a copy of a covered work, you may at your option remove any additional permissions from that copy, or from any part of it. (Additional permissions may be written to require their own removal in certain cases when you modify the work.) You may place additional permissions on material, added by you to a covered work, for which you have or can give appropriate copyright permission.

Notwithstanding any other provision of this License, for material you add to a covered work, you may (if authorized by the copyright holders of that material) supplement the terms of this License with terms:

- a. Disclaiming warranty or limiting liability differently from the terms of sections 15 and 16 of this License; or
- b. Requiring preservation of specified reasonable legal notices or author attributions in that material or in the Appropriate Legal Notices displayed by works containing it; or
- c. Prohibiting misrepresentation of the origin of that material, or requiring that modified versions of such material be marked in reasonable ways as different from the original version; or
- d. Limiting the use for publicity purposes of names of licensors or authors of the material; or
- e. Declining to grant rights under trademark law for use of some trade names, trademarks, or service marks; or
- f. Requiring indemnification of licensors and authors of that material by anyone who conveys the material (or modified versions of it) with contractual assumptions of liability to the recipient, for any liability that these contractual assumptions directly impose on those licensors and authors.

All other non-permissive additional terms are considered “further restrictions” within the meaning of section 10. If the Program as you received it, or any part of it, contains a notice stating that it is governed by this License along with a term that is a further restriction, you may remove that term. If a license document contains a further restriction but permits relicensing or conveying under this License, you may add to a covered work material governed by the terms of that license document, provided that the further restriction does not survive such relicensing or conveying.

If you add terms to a covered work in accord with this section, you must place, in the relevant source files, a statement of the additional terms that apply to those files, or a notice indicating where to find the applicable terms.

Additional terms, permissive or non-permissive, may be stated in the form of a separately written license, or stated as exceptions; the above requirements apply either way.

## **8. Termination.**

You may not propagate or modify a covered work except as expressly provided under this License. Any attempt otherwise to propagate or modify it is void, and will automatically terminate your rights under this License (including any patent licenses granted under the third paragraph of section 11).

However, if you cease all violation of this License, then your license from a particular copyright holder is reinstated (a) provisionally, unless and until the copyright holder explicitly and finally terminates your license, and (b) permanently, if the copyright holder fails to notify you of the violation by some reasonable means prior to 60 days after the cessation.

Moreover, your license from a particular copyright holder is reinstated permanently if the copyright holder notifies you of the violation by some reasonable means, this is the first time you have received notice of violation of this License (for any work) from that copyright holder, and you cure the violation prior to 30 days after your receipt of the notice.

Termination of your rights under this section does not terminate the licenses of parties who have received copies or rights from you under this License. If your rights have been terminated and not permanently reinstated, you do not qualify to receive new licenses for the same material under section 10.

## **9. Acceptance Not Required for Having Copies.**

You are not required to accept this License in order to receive or run a copy of the Program. Ancillary propagation of a covered work occurring solely as a consequence of using peer-to-peer transmission to receive a copy likewise does not require acceptance. However, nothing other than this License grants you permission to propagate or modify any covered work. These actions infringe copyright if you do not accept this License. Therefore, by modifying or propagating a covered work, you indicate your acceptance of this License to do so.

## **10. Automatic Licensing of Downstream Recipients.**

Each time you convey a covered work, the recipient automatically receives a license from the original licensors, to run, modify and propagate that work, subject to this License. You are not responsible for enforcing compliance by third parties with this License.

An “entity transaction” is a transaction transferring control of an organization, or substantially all assets of one, or subdividing an organization, or merging organizations. If propagation of a covered work results from an entity transaction, each party to that transaction who receives a copy of the work also receives whatever licenses to the work the party's predecessor in interest had or could give under the previous paragraph, plus a right to possession of the Corresponding Source of the work from the predecessor in interest, if the predecessor has it or can get it with reasonable efforts.

You may not impose any further restrictions on the exercise of the rights granted or affirmed under this License. For example, you may not impose a license fee, royalty, or other charge for exercise of rights granted under this License, and you may not initiate litigation (including a cross-claim or counterclaim in a lawsuit) alleging that any patent claim is infringed by making, using, selling, offering for sale, or importing the Program or any portion of it.

## **11. Patents.**

A “contributor” is a copyright holder who authorizes use under this License of the Program or a work on which the Program is based. The work thus licensed is called the contributor's “contributor version”.

A contributor's “essential patent claims” are all patent claims owned or controlled by the contributor, whether already acquired or hereafter acquired, that would be infringed by some manner, permitted by this License, of making, using, or selling its contributor version, but do not include claims that would be infringed only as a consequence of further modification of the contributor version. For purposes of this definition, “control” includes the right to grant patent sublicense in a manner consistent with the requirements of this License.

Each contributor grants you a non-exclusive, worldwide, royalty-free patent license under the contributor's essential patent claims, to make, use, sell, offer for sale, import and otherwise run, modify and propagate the contents of its contributor version.

In the following three paragraphs, a “patent license” is any express agreement or commitment, however denominated, not to enforce a patent (such as an express permission to practice a patent or covenant not to sue for patent infringement). To “grant” such a patent license to a party means to make such an agreement or commitment not to enforce a patent against the party.

If you convey a covered work, knowingly relying on a patent license, and the Corresponding Source of the work is not available for anyone to copy, free of charge and under the terms of this License, through a publicly available network server or other readily accessible means, then you must either (1) cause the Corresponding Source to be so available, or (2) arrange to deprive yourself of the benefit of the patent license for this particular work, or (3) arrange, in a manner consistent with the requirements of this License, to extend the patent license to downstream recipients. “Knowingly relying” means you have actual knowledge that, but for the patent license, your conveying the covered work in a country, or your recipient's use of the covered work in a country, would infringe one or more identifiable patents in that country that you have reason to believe are valid.

If, pursuant to or in connection with a single transaction or arrangement, you convey, or propagate by procuring conveyance of, a covered work, and grant a patent license to some of the parties receiving the covered work authorizing them to use, propagate, modify or convey a specific copy of the covered work, then the patent license you grant is automatically extended to all recipients of the covered work and works based on it.

A patent license is “discriminatory” if it does not include within the scope of its coverage, prohibits the exercise of, or is conditioned on the non-exercise of one or more of the rights that are specifically granted under this License. You may not convey a covered work if you are a party to an arrangement with a third party that is in the business of distributing software, under which you make payment to the third party based on the extent of your activity of conveying the work, and under which the third party grants, to any of the parties who would receive the covered work from you, a discriminatory patent license (a) in connection with copies of the covered work conveyed by you (or copies made from those copies), or (b) primarily for and in connection with specific products or compilations that contain the covered work, unless you entered into that arrangement, or that patent license was granted, prior to 28 March 2007.

Nothing in this License shall be construed as excluding or limiting any implied license or other defenses to infringement that may otherwise be available to you under applicable patent law.

## **12. No Surrender of Others' Freedom.**

If conditions are imposed on you (whether by court order, agreement or otherwise) that contradict the conditions of this License, they do not excuse you from the conditions of this License. If you cannot convey a covered work so as to satisfy simultaneously your obligations under this License and any other pertinent obligations, then as a consequence you may not convey it at all. For example, if you agree to terms that obligate you to collect a royalty for further conveying from those to whom you convey the Program, the only way you could satisfy both those terms and this License would be to refrain entirely from conveying the Program.

## **13. Use with the GNU Affero General Public License.**

Notwithstanding any other provision of this License, you have permission to link or combine any covered work with a work licensed under version 3 of the GNU Affero General Public License into a single combined work, and to convey the resulting work. The terms of this License will continue to apply to the part which is the covered work, but the special requirements of the GNU Affero General Public License, section 13, concerning interaction through a network will apply to the combination as such.

## **14. Revised Versions of this License.**

The Free Software Foundation may publish revised and/or new versions of the GNU General Public License from time to time. Such new versions will be similar in spirit to the present version, but may differ in detail to address new problems or concerns.

Each version is given a distinguishing version number. If the Program specifies that a certain numbered version of the GNU General Public License “or any later version” applies to it, you have the option of following the terms and conditions either of that numbered version or of any later version published by the Free Software Foundation. If the Program does not specify a version number of the GNU General Public License, you may choose any version ever published by the Free Software Foundation.

If the Program specifies that a proxy can decide which future versions of the GNU General Public License can be used, that proxy's public statement of acceptance of a version permanently authorizes you to choose that version for the Program.

Later license versions may give you additional or different permissions. However, no additional obligations are imposed on any author or copyright holder as a result of your choosing to follow a later version.

## **15. Disclaimer of Warranty.**

THERE IS NO WARRANTY FOR THE PROGRAM, TO THE EXTENT PERMITTED BY APPLICABLE LAW. EXCEPT WHEN OTHERWISE STATED IN WRITING THE COPYRIGHT HOLDERS AND/OR OTHER PARTIES PROVIDE THE PROGRAM “AS IS” WITHOUT WARRANTY OF ANY KIND, EITHER EXPRESSED OR IMPLIED, INCLUDING, BUT NOT LIMITED TO, THE IMPLIED WARRANTIES OF MERCHANTABILITY AND FITNESS FOR A PARTICULAR PURPOSE. THE ENTIRE RISK AS TO THE QUALITY AND PERFORMANCE OF THE PROGRAM IS WITH YOU. SHOULD THE PROGRAM PROVE DEFECTIVE, YOU ASSUME THE COST OF ALL NECESSARY SERVICING, REPAIR OR CORRECTION.

## **16. Limitation of Liability.**

IN NO EVENT UNLESS REQUIRED BY APPLICABLE LAW OR AGREED TO IN WRITING WILL ANY COPYRIGHT HOLDER, OR ANY OTHER PARTY WHO MODIFIES AND/OR CONVEYS THE PROGRAM AS PERMITTED ABOVE, BE LIABLE TO YOU FOR DAMAGES, INCLUDING ANY GENERAL, SPECIAL, INCIDENTAL OR CONSEQUENTIAL DAMAGES ARISING OUT OF THE USE OR INABILITY TO USE THE PROGRAM (INCLUDING BUT NOT LIMITED TO LOSS OF DATA OR DATA BEING RENDERED INACCURATE OR LOSSES SUSTAINED BY YOU OR THIRD PARTIES OR A FAILURE OF THE PROGRAM TO OPERATE WITH ANY OTHER PROGRAMS), EVEN IF SUCH HOLDER OR OTHER PARTY HAS BEEN ADVISED OF THE POSSIBILITY OF SUCH DAMAGES.

## **17. Interpretation of Sections 15 and 16.**

If the disclaimer of warranty and limitation of liability provided above cannot be given local legal effect according to their terms, reviewing courts shall apply local law that most closely approximates an absolute waiver of all civil liability in connection with the Program, unless a warranty or assumption of liability accompanies a copy of the Program in return for a fee.

# **LGPL**

GNU LESSER GENERAL PUBLIC LICENSE  
Version 3, 29 June 2007  
Copyright (C) 2007 Free Software Foundation, Inc. <<http://fsf.org/>>

Everyone is permitted to copy and distribute verbatim copies of this license document, but changing it is not allowed.

This version of the GNU Lesser General Public License incorporates the terms and conditions of version 3 of the GNU General Public License, supplemented by the additional permissions listed below.

## **0. Additional Definitions.**

As used herein, “this License” refers to version 3 of the GNU Lesser General Public License, and the “GNU GPL” refers to version 3 of the GNU General Public License.

“The Library” refers to a covered work governed by this License, other than an Application or a Combined Work as defined below.

An “Application” is any work that makes use of an interface provided by the Library, but which is not otherwise based on the Library. Defining a subclass of a class defined by the Library is deemed a mode of using an interface provided by the Library.

A “Combined Work” is a work produced by combining or linking an Application with the Library. The particular version of the Library with which the Combined Work was made is also called the “Linked Version”.

The “Minimal Corresponding Source” for a Combined Work means the Corresponding Source for the Combined Work, excluding any source code for portions of the Combined Work that, considered in isolation, are based on the Application, and not on the Linked Version.

The “Corresponding Application Code” for a Combined Work means the object code and/or source code for the Application, including any data and utility programs needed for reproducing the Combined Work from the Application, but excluding the System Libraries of the Combined Work.

### **1. Exception to Section 3 of the GNU GPL.**

You may convey a covered work under sections 3 and 4 of this License without being bound by section 3 of the GNU GPL.

### **2. Conveying Modified Versions.**

If you modify a copy of the Library, and, in your modifications, a facility refers to a function or data to be supplied by an Application that uses the facility (other than as an argument passed when the facility is invoked), then you may convey a copy of the modified version:

- a. under this License, provided that you make a good faith effort to ensure that, in the event an Application does not supply the function or data, the facility still operates, and performs whatever part of its purpose remains meaningful, or
- b. under the GNU GPL, with none of the additional permissions of this License applicable to that copy.

### **3. Object Code Incorporating Material from Library Header Files.**

The object code form of an Application may incorporate material from a header file that is part of the Library. You may convey such object code under terms of your choice, provided that, if the incorporated material is not limited to numerical parameters, data structure layouts and accessors, or small macros, inline functions and templates (ten or fewer lines in length), you do both of the following:

- a. Give prominent notice with each copy of the object code that the Library is used in it and that the Library and its use are covered by this License.
- b. Accompany the object code with a copy of the GNU GPL and this license document.

### **4. Combined Works.**

You may convey a Combined Work under terms of your choice that, taken together, effectively do not restrict modification of the portions of the Library contained in the Combined Work and reverse engineering for debugging such modifications, if you also do each of the following:

- a. Give prominent notice with each copy of the Combined Work that the Library is used in it and that the Library and its use are covered by this License.
- b. Accompany the Combined Work with a copy of the GNU GPL and this license document.
- c. For a Combined Work that displays copyright notices during execution, include the copyright notice for the Library among these notices, as well as a reference directing the user to the copies of the GNU GPL and this license document.
- d. Do one of the following:
  - 1) Convey the Minimal Corresponding Source under the terms of this License, and the Corresponding Application Code in a form suitable for, and under terms that permit, the user to recombine or relink the Application with a modified version of the Linked Version to produce a modified Combined Work, in the manner specified by section 6 of the GNU GPL for conveying Corresponding Source.
  - 2) Use a suitable shared library mechanism for linking with the Library. A suitable mechanism is one that (a) uses at run time a copy of the Library already present on the user's computer system, and (b) will operate properly with a modified version of the Library that is interface-compatible with the Linked Version.
- e. Provide Installation Information, but only if you would otherwise be required to provide such information under section 6 of the GNU GPL, and only to the extent that such information is necessary to install and execute a modified version of the Combined Work produced by recombining or relinking the Application with a modified version of the Linked Version. (If you use option 4d0, the Installation Information must accompany the Minimal Corresponding Source and Corresponding Application Code. If you use option 4d1, you must provide the Installation Information in the manner specified by section 6 of the GNU GPL for conveying Corresponding Source.)

### **5. Combined Libraries.**

You may place library facilities that are a work based on the Library side by side in a single library together with other library facilities that are not Applications and are not covered by this License, and convey such a combined library under terms of your choice, if you do both of the following:

- a. Accompany the combined library with a copy of the same work based on the Library, uncombined with any other library facilities, conveyed under the terms of this License.
- b. Give prominent notice with the combined library that part of it is a work based on the Library, and explaining where to find the accompanying uncombined form of the same work.

### **6. Revised Versions of the GNU Lesser General Public License.**

The Free Software Foundation may publish revised and/or new versions of the GNU Lesser General Public License from time to time. Such new versions will be similar in spirit to the present version, but may differ in detail to address new problems or concerns.

Each version is given a distinguishing version number. If the Library as you received it specifies that a certain numbered version of the GNU Lesser General Public License “or any later version” applies to it, you have the option of following the terms and conditions either of that published version or of any later version published by the Free Software Foundation. If the Library as you received it does not specify a version number of the GNU Lesser General Public License, you may choose any version of the GNU Lesser General Public License ever published by the Free Software Foundation.

If the Library as you received it specifies that a proxy can decide whether future versions of the GNU Lesser General Public License shall apply, that proxy's public statement of acceptance of any version is permanent authorization for you to choose that version for the Library.

**MIT**

Copyright 1987, 1988 by MIT Student Information Processing Board.

Permission to use, copy, modify, and distribute this software and its documentation for any purpose is hereby granted, provided that the names of M.I.T. and the M.I.T. S.I.P.B. not be used in advertising or publicity pertaining to distribution of the software without specific, written prior permission. M.I.T. and the M.I.T. S.I.P.B. make no representations about the suitability of this software for any purpose. It is provided "as is" without express or implied warranty.

## zlib

Copyright (C) 1995-1998 Jean-loup Gailly and Mark Adler

This software is provided 'as-is', without any express or implied warranty. In no event will the authors be held liable for any damages arising from the use of this software.

Permission is granted to anyone to use this software for any purpose, including commercial applications, and to alter it and redistribute it freely, subject to the following restrictions:

1. The origin of this software must not be misrepresented; you must not claim that you wrote the original software. If you use this software in a product, an acknowledgment in the product documentation would be appreciated but is not required.
2. Altered source versions must be plainly marked as such, and must not be misrepresented as being the original software.
3. This notice may not be removed or altered from any source distribution. Jean-loup Gailly Mark Adler [jloup@gzip.org](mailto:jloup@gzip.org) [madler@alumni.caltech.edu](mailto:madler@alumni.caltech.edu)

The data format used by the zlib library is described by RFCs (Request for Comments) 1950 to 1952 in the files <ftp://ds.internic.net/rfc/rfc1950.txt> (zlib format), [rfc1951.txt](#) (deflate format) and [rfc1952.txt](#) (gzip format).

## Ultracore-Tally

Ultracore-Tally includes multiple software components which are individually licensed under one or more of the following licenses included in this section.

### libhiredis

What is it: Minimalistic C client for Redis

Website: <https://github.com/redis/hiredis>

License: <https://sources.debian.org/src/hiredis/0.13.3-2/COPYING/>

License copy:

Copyright (c) 2009-2011, Salvatore Sanfilippo <[antirez@gmail.com](mailto:antirez@gmail.com)>

Copyright (c) 2010-2011, Pieter Noordhuis <[penoordhuis@gmail.com](mailto:penoordhuis@gmail.com)>

All rights reserved.

Redistribution and use in source and binary forms, with or without modification, are permitted provided that the following conditions are met:

\* Redistributions of source code must retain the above copyright notice, this list of conditions and the following disclaimer.

\* Redistributions in binary form must reproduce the above copyright notice, this list of conditions and the following disclaimer in the documentation and/or other materials provided with the distribution.

\* Neither the name of Redis nor the names of its contributors may be used to endorse or promote products derived from this software without specific prior written permission.

THIS SOFTWARE IS PROVIDED BY THE COPYRIGHT HOLDERS AND CONTRIBUTORS "AS IS" AND ANY EXPRESS OR IMPLIED WARRANTIES, INCLUDING, BUT NOT LIMITED TO, THE IMPLIED WARRANTIES OF MERCHANTABILITY AND FITNESS FOR A PARTICULAR PURPOSE ARE DISCLAIMED. IN NO EVENT SHALL THE COPYRIGHT OWNER OR CONTRIBUTORS BE LIABLE FOR ANY DIRECT, INDIRECT, INCIDENTAL, SPECIAL, EXEMPLARY, OR CONSEQUENTIAL DAMAGES (INCLUDING, BUT NOT LIMITED TO, PROCUREMENT OF SUBSTITUTE GOODS OR SERVICES; LOSS OF USE, DATA, OR PROFITS; OR BUSINESS INTERRUPTION) HOWEVER CAUSED AND ON ANY THEORY OF LIABILITY, WHETHER IN CONTRACT, STRICT LIABILITY, OR TORT (INCLUDING NEGLIGENCE OR OTHERWISE) ARISING IN ANY WAY OUT OF THE USE OF THIS SOFTWARE, EVEN IF ADVISED OF THE POSSIBILITY OF SUCH DAMAGE.

### libpthread

What is it: an API to allow programs to access an programming model based on execution threads.

Note: Tally processor firmware dynamically links, and does NOT statically link, this library.

Website: <https://pubs.opengroup.org/onlinepubs/9699919799/>

License: <https://sources.debian.org/src/glibc/2.37-7/COPYING.LIB/>

License copy:

GNU LESSER GENERAL PUBLIC LICENSE  
Version 2.1, February 1999  
Copyright (C) 1991, 1999 Free Software Foundation, Inc.  
51 Franklin Street, Fifth Floor, Boston, MA 02110-1301 USA

Everyone is permitted to copy and distribute verbatim copies of this license document, but changing it is not allowed.

[This is the first released version of the Lesser GPL. It also counts as the successor of the GNU Library Public License, version 2, hence the version number 2.1.]

#### Preamble

The licenses for most software are designed to take away your freedom to share and change it. By contrast, the GNU General Public Licenses are intended to guarantee your freedom to share and change free software—to make sure the software is free for all its users.

This license, the Lesser General Public License, applies to some specially designated software packages—typically libraries—of the Free Software Foundation and other authors who decide to use it. You can use it too, but we suggest you first think carefully about whether this license or the ordinary General Public License is the better strategy to use in any particular case, based on the explanations below.

When we speak of free software, we are referring to freedom of use, not price. Our General Public Licenses are designed to make sure that you have the freedom to distribute copies of free software (and charge for this service if you wish); that you receive source code or can get it if you want it; that you can change the software and use pieces of it in new free programs; and that you are informed that you can do these things.

To protect your rights, we need to make restrictions that forbid distributors to deny you these rights or to ask you to surrender these rights. These restrictions translate to certain responsibilities for you if you distribute copies of the library or if you modify it.

For example, if you distribute copies of the library, whether gratis or for a fee, you must give the recipients all the rights that we gave you. You must make sure that they, too, receive or can get the source code. If you link other code with the library, you must provide complete object files to the recipients, so that they can relink them with the library after making changes to the library and recompiling it. And you must show them these terms so they know their rights.

We protect your rights with a two-step method: (1) we copyright the library, and (2) we offer you this license, which gives you legal permission to copy, distribute and/or modify the library.

To protect each distributor, we want to make it very clear that there is no warranty for the free library. Also, if the library is modified by someone else and passed on, the recipients should know that what they have is not the original version, so that the original author's reputation will not be affected by problems that might be introduced by others.

Finally, software patents pose a constant threat to the existence of any free program. We wish to make sure that a company cannot effectively restrict the users of a free program by obtaining a restrictive license from a patent holder. Therefore, we insist that any patent license obtained for a version of the library must be consistent with the full freedom of use specified in this license.

Most GNU software, including some libraries, is covered by the ordinary GNU General Public License. This license, the GNU Lesser General Public License, applies to certain designated libraries, and is quite different from the ordinary General Public License. We use this license for certain libraries in order to permit linking those libraries into non-free programs.

When a program is linked with a library, whether statically or using a shared library, the combination of the two is legally speaking a combined work, a derivative of the original library. The ordinary General Public License therefore permits such linking only if the entire combination fits its criteria of freedom.

#### The Lesser General

Public License permits more lax criteria for linking other code with the library.

We call this license the “Lesser” General Public License because it does Less to protect the user's freedom than the ordinary General Public License. It also provides other free software developers Less of an advantage over competing non-free programs. These disadvantages are the reason we use the ordinary General Public License for many libraries. However, the Lesser license provides advantages in certain special circumstances.

For example, on rare occasions, there may be a special need to encourage the widest possible use of a certain library, so that it becomes a de-facto standard. To achieve this, non-free programs must be allowed to use the library. A more frequent case is that a free library does the same job as widely used non-free libraries. In this case, there is little to gain by limiting the free library to free software only, so we use the Lesser General Public License.

In other cases, permission to use a particular library in non-free programs enables a greater number of people to use a large body of free software. For example, permission to use the GNU C Library in non-free programs enables many more people to use the whole GNU operating system, as well as its variant, the GNU/Linux operating system.

Although the Lesser General Public License is Less protective of the users' freedom, it does ensure that the user of a program that is linked with the Library has the freedom and the wherewithal to run that program using a modified version of the Library.

The precise terms and conditions for copying, distribution and modification follow. Pay close attention to the difference between a “work based on the library” and a “work that uses the library”. The former contains code derived from the library, whereas the latter must be combined with the library in order to run.

#### GNU LESSER GENERAL PUBLIC LICENSE TERMS AND CONDITIONS FOR COPYING, DISTRIBUTION AND MODIFICATION

0. This License Agreement applies to any software library or other program which contains a notice placed by the copyright holder or other authorized party saying it may be distributed under the terms of this Lesser General Public License (also called “this License”). Each licensee is addressed as “you”.

A “library” means a collection of software functions and/or data prepared so as to be conveniently linked with application programs (which use some of those functions and data) to form executables.

The “Library”, below, refers to any such software library or work which has been distributed under these terms. A “work based on the Library” means either the Library or any derivative work under copyright law: that is to say, a work containing the Library or a portion of it, either verbatim or with modifications and/or translated straightforwardly into another language. (Hereinafter, translation is included without limitation in the term “modification”.)

“Source code” for a work means the preferred form of the work for making modifications to it. For a library, complete source code means all the source code for all modules it contains, plus any associated interface definition files, plus the scripts used to control compilation and installation of the library.

Activities other than copying, distribution and modification are not covered by this License; they are outside its scope. The act of running a program using the Library is not restricted, and output from such a program is covered only if its contents constitute a work based on the Library (independent of the use of the Library in a tool for writing it). Whether that is true depends on what the Library does and what the program that uses the Library does.

1. You may copy and distribute verbatim copies of the Library's complete source code as you receive it, in any medium, provided that you conspicuously and appropriately publish on each copy an appropriate copyright notice and disclaimer of warranty; keep intact all the notices that refer to this License and to the absence of any warranty; and distribute a copy of this License along with the Library.

You may charge a fee for the physical act of transferring a copy, and you may at your option offer warranty protection in exchange for a fee.

2. You may modify your copy or copies of the Library or any portion of it, thus forming a work based on the Library, and copy and distribute such modifications or work under the terms of Section 1 above, provided that you also meet all of these conditions:

- a) The modified work must itself be a software library.
- b) You must cause the files modified to carry prominent notices stating that you changed the files and the date of any change.
- c) You must cause the whole of the work to be licensed at no charge to all third parties under the terms of this License.
- d) If a facility in the modified Library refers to a function or a table of data to be supplied by an application program that uses the facility, other than as an argument passed when the facility is invoked, then you must make a good faith effort to ensure that, in the event an application does not supply such function or table, the facility still operates, and performs whatever part of its purpose remains meaningful.

(For example, a function in a library to compute square roots has a purpose that is entirely well-defined independent of the application. Therefore, Subsection 2d requires that any application-supplied function or table used by this function must be optional: if the application does not supply it, the square root function must still compute square roots.)

These requirements apply to the modified work as a whole. If identifiable sections of that work are not derived from the Library, and can be reasonably considered independent and separate works in themselves, then this License, and its terms, do not apply to those sections when you distribute them as separate works. But when you distribute the same sections as part of a whole which is a work based on the Library, the distribution of the whole must be on the terms of this License, whose permissions for other licensees extend to the entire whole, and thus to each and every part regardless of who wrote it. Thus, it is not the intent of this section to claim rights or contest your rights to work written entirely by you; rather, the intent is to exercise the right to control the distribution of derivative or collective works based on the Library.

In addition, mere aggregation of another work not based on the Library with the Library (or with a work based on the Library) on a volume of a storage or distribution medium does not bring the other work under the scope of this License.

3. You may opt to apply the terms of the ordinary GNU General Public License instead of this License to a given copy of the Library. To do this, you must alter all the notices that refer to this License, so that they refer to the ordinary GNU General Public License, version 2, instead of to this License. (If a newer version than version 2 of the ordinary GNU General Public License has appeared, then you can specify that version instead if you wish.) Do not make any other change in these notices. Once this change is made in a given copy, it is irreversible for that copy, so the ordinary GNU General Public License applies to all subsequent copies and derivative works made from that copy. This option is useful when you wish to copy part of the code of the Library into a program that is not a library.

4. You may copy and distribute the Library (or a portion or derivative of it, under Section 2) in object code or executable form under the terms of Sections 1 and 2 above provided that you accompany it with the complete corresponding machine-readable source code, which must be distributed under the terms of Sections 1 and 2 above on a medium customarily used for software interchange. If distribution of object code is made by offering access to copy from a designated place, then offering equivalent access to copy the source code from the same place satisfies the requirement to distribute the source code, even though third parties are not compelled to copy the source along with the object code.

5. A program that contains no derivative of any portion of the Library, but is designed to work with the Library by being compiled or linked with it, is called a “work that uses the Library”. Such a work, in isolation, is not a derivative work of the Library, and therefore falls outside the scope of this License.

However, linking a “work that uses the Library” with the Library creates an executable that is a derivative of the Library (because it contains portions of the Library), rather than a “work that uses the library”. The executable is therefore covered by this License. Section 6 states terms for distribution of such executables. When a “work that uses the Library” uses material from a header file that is part of the Library, the object code for the work may be a derivative work of the Library even though the source code is not. Whether this is true is especially significant if the work can be linked without the Library, or if the work is itself a library. The threshold for this to be true is not precisely defined by law. If such an object file uses only numerical parameters, data structure layouts and accessors, and small macros and small inline functions (ten lines or less in length), then the use of the object file is unrestricted, regardless of whether it is legally a derivative work. (Executables containing this object code plus portions of the Library will still fall under Section 6.) Otherwise, if the work is a derivative of the Library, you may distribute the object code for the work under the terms of Section 6. Any executables containing that work also fall under Section 6, whether or not they are linked directly with the Library itself.

6. As an exception to the Sections above, you may also combine or link a “work that uses the Library” with the Library to produce a work containing portions of the Library, and distribute that work under terms of your choice, provided that the terms permit modification of the work for the customer's own use and reverse engineering for debugging such modifications.

You must give prominent notice with each copy of the work that the Library is used in it and that the Library and its use are covered by this License. You must supply a copy of this License. If the work during execution displays copyright notices, you must include the copyright notice for the Library among them, as well as a reference directing the user to the copy of this License. Also, you must do one of these things:

- a) Accompany the work with the complete corresponding machine-readable source code for the Library including whatever changes were used in the work (which must be distributed under Sections 1 and 2 above); and, if the work is an executable linked with the Library, with the complete machine-readable “work that uses the Library”, as object code and/or source code, so that the user can modify the Library and then relink to produce a modified executable containing the modified Library. (It is understood that the user who changes the contents of definitions files in the Library will not necessarily be able to recompile the application to use the modified definitions.)
- b) Use a suitable shared library mechanism for linking with the Library. A suitable mechanism is one that (1) uses at run time a copy of the library already present on the user's computer system, rather than copying library functions into the executable, and (2) will operate properly with a modified version of the library, if the user installs one, as long as the modified version is interface-compatible with the version that the work was made with.
- c) Accompany the work with a written offer, valid for at least three years, to give the same user the materials specified in Subsection 6a, above, for a charge no more than the cost of performing this distribution.
- d) If distribution of the work is made by offering access to copy from a designated place, offer equivalent access to copy the above specified materials from the same place.
- e) Verify that the user has already received a copy of these materials or that you have already sent this user a copy.

For an executable, the required form of the “work that uses the Library” must include any data and utility programs needed for reproducing the executable from it. However, as a special exception, the materials to be distributed need not include anything that is normally distributed (in either source or binary form) with the major components (compiler, kernel, and so on) of the operating system on which the executable runs, unless that component itself accompanies the executable.

It may happen that this requirement contradicts the license restrictions of other proprietary libraries that do not normally accompany the operating system. Such a contradiction means you cannot use both them and the Library together in an executable that you distribute.

7. You may place library facilities that are a work based on the Library side-by-side in a single library together with other library facilities not covered by this License, and distribute such a combined library, provided that the separate distribution of the work based on the Library and of the other library facilities is otherwise permitted, and provided that you do these two things:

- a) Accompany the combined library with a copy of the same work based on the Library, uncombined with any other library facilities. This must be distributed under the terms of the Sections above.
- b) Give prominent notice with the combined library of the fact that part of it is a work based on the Library, and explaining where to find the accompanying uncombined form of the same work.

8. You may not copy, modify, sublicense, link with, or distribute the Library except as expressly provided under this License. Any attempt otherwise to copy, modify, sublicense, link with, or distribute the Library is void, and will automatically terminate your rights under this License. However, parties who have received copies, or rights, from you under this License will not have their licenses terminated so long as such parties remain in full compliance.

9. You are not required to accept this License, since you have not signed it. However, nothing else grants you permission to modify or distribute the Library or its derivative works. These actions are prohibited by law if you do not accept this License. Therefore, by modifying or distributing the Library (or any work based on the Library), you indicate your acceptance of this License to do so, and all its terms and conditions for copying, distributing or modifying the Library or works based on it.

10. Each time you redistribute the Library (or any work based on the Library), the recipient automatically receives a license from the original licensor to copy, distribute, link with or modify the Library subject to these terms and conditions. You may not impose any further restrictions on the recipients' exercise of the rights granted herein. You are not responsible for enforcing compliance by third parties with this License.

11. If, as a consequence of a court judgment or allegation of patent infringement or for any other reason (not limited to patent issues), conditions are imposed on you (whether by court order, agreement or otherwise) that contradict the conditions of this License, they do not excuse you from the conditions of this License. If you cannot distribute so as to satisfy simultaneously your obligations under this License and any other pertinent obligations, then as a consequence you may not distribute the Library at all. For example, if a patent license would not permit royalty-free redistribution of the Library by all those who receive copies directly or indirectly through you, then the only way you could satisfy both it and this License would be to refrain entirely from distribution of the Library.

If any portion of this section is held invalid or unenforceable under any particular circumstance, the balance of the section is intended to apply, and the section as a whole is intended to apply in other circumstances.

It is not the purpose of this section to induce you to infringe any patents or other property right claims or to contest validity of any such claims; this section has the sole purpose of protecting the integrity of the free software distribution system which is implemented by public license practices. Many people have made generous contributions to the wide range of software distributed through that system in reliance on consistent application of that system; it is up to the author/donor to decide if he or she is willing to distribute software through any other system and a licensee cannot impose that choice.

This section is intended to make thoroughly clear what is believed to be a consequence of the rest of this License.

12. If the distribution and/or use of the Library is restricted in certain countries either by patents or by copyrighted interfaces, the original copyright holder who places the Library under this License may add an explicit geographical distribution limitation excluding those countries, so that distribution is permitted only in or among countries not thus excluded. In such case, this License incorporates the limitation as if written in the body of this License.

13. The Free Software Foundation may publish revised and/or new versions of the Lesser General Public License from time to time. Such new versions will be similar in spirit to the present version, but may differ in detail to address new problems or concerns.

Each version is given a distinguishing version number. If the Library specifies a version number of this License which applies to it and “any later version”, you have the option of following the terms and conditions either of that version or of any later version published by the Free Software Foundation. If the Library does not specify a license version number, you may choose any version ever published by the Free Software Foundation.

14. If you wish to incorporate parts of the Library into other free programs whose distribution conditions are incompatible with these, write to the author to ask for permission. For software which is copyrighted by the Free Software Foundation, write to the Free Software Foundation; we sometimes make exceptions for this. Our decision will be guided by the two goals of preserving the free status of all derivatives of our free software and of promoting the sharing and reuse of software generally.

#### NO WARRANTY

15. BECAUSE THE LIBRARY IS LICENSED FREE OF CHARGE, THERE IS NO WARRANTY FOR THE LIBRARY, TO THE EXTENT PERMITTED BY APPLICABLE LAW. EXCEPT WHEN OTHERWISE STATED IN WRITING THE COPYRIGHT HOLDERS AND/OR OTHER PARTIES PROVIDE THE LIBRARY “AS IS” WITHOUT WARRANTY OF ANY KIND, EITHER EXPRESSED OR IMPLIED, INCLUDING, BUT NOT LIMITED TO, THE IMPLIED WARRANTIES OF MERCHANTABILITY AND FITNESS FOR A PARTICULAR PURPOSE. THE ENTIRE RISK AS TO THE QUALITY AND PERFORMANCE OF THE LIBRARY IS WITH YOU. SHOULD THE LIBRARY PROVE DEFECTIVE, YOU ASSUME THE COST OF ALL NECESSARY SERVICING, REPAIR OR CORRECTION.

16. IN NO EVENT UNLESS REQUIRED BY APPLICABLE LAW OR AGREED TO IN WRITING WILL ANY COPYRIGHT HOLDER, OR ANY OTHER PARTY WHO MAY MODIFY AND/OR REDISTRIBUTE THE LIBRARY AS PERMITTED ABOVE, BE LIABLE TO YOU FOR DAMAGES, INCLUDING ANY GENERAL, SPECIAL, INCIDENTAL OR CONSEQUENTIAL DAMAGES ARISING OUT OF THE USE OR INABILITY TO USE THE LIBRARY (INCLUDING BUT NOT LIMITED TO LOSS OF DATA OR DATA BEING RENDERED INACCURATE OR LOSSES SUSTAINED BY YOU OR THIRD PARTIES OR A FAILURE OF THE LIBRARY TO OPERATE WITH ANY OTHER SOFTWARE), EVEN IF SUCH HOLDER OR OTHER PARTY HAS BEEN ADVISED OF THE POSSIBILITY OF SUCH DAMAGES.

#### END OF TERMS AND CONDITIONS

#### How to Apply These Terms to Your New Libraries

If you develop a new library, and you want it to be of the greatest possible use to the public, we recommend making it free software that everyone can redistribute and change. You can do so by permitting redistribution under these terms (or, alternatively, under the terms of the ordinary General Public License).

To apply these terms, attach the following notices to the library. It is safest to attach them to the start of each source file to most effectively convey the exclusion of warranty; and each file should have at least the “copyright” line and a pointer to where the full notice is found.

<one line to give the library's name and a brief idea of what it does.>

Copyright (C) <year> <name of author>

This library is free software; you can redistribute it and/or modify it under the terms of the GNU Lesser General Public License as published by the Free Software Foundation; either version 2.1 of the License, or (at your option) any later version. This library is distributed in the hope that it will be useful, but WITHOUT ANY WARRANTY; without even the implied warranty of MERCHANTABILITY or FITNESS FOR A PARTICULAR PURPOSE. See the GNU Lesser General Public License for more details.

You should have received a copy of the GNU Lesser General Public License along with this library; if not, write to the Free Software Foundation, Inc., 51 Franklin Street, Fifth Floor, Boston, MA 02110-1301 USA

Also add information on how to contact you by electronic and paper mail.

You should also get your employer (if you work as a programmer) or your school, if any, to sign a “copyright disclaimer” for the library, if necessary. Here is a sample; alter the names: Yoyodyne, Inc., hereby disclaims all copyright interest in the library ‘Frob’ (a library for tweaking knobs) written by James Random Hacker. <signature of Ty Coon>, 1 April 1990 Ty Coon, President of Vice That's all there is to it!

## libevent

What is it: Event notification library

Website: <https://libevent.org/>

License name: 3-clause BSD license

License: <https://libevent.org/LICENSE.txt>

License copy:

Libevent is available for use under the following license, commonly known as the 3-clause (or “modified”) BSD license:

=====

Copyright (c) 2000-2007 Niels Provos <provos@citi.umich.edu>

Copyright (c) 2007-2010 Niels Provos and Nick Mathewson

Redistribution and use in source and binary forms, with or without modification, are permitted provided that the following conditions are met:

1. Redistributions of source code must retain the above copyright notice, this list of conditions and the following disclaimer.
2. Redistributions in binary form must reproduce the above copyright notice, this list of conditions and the following disclaimer in the documentation and/or other materials provided with the distribution.
3. The name of the author may not be used to endorse or promote products derived from this software without specific prior written permission.

THIS SOFTWARE IS PROVIDED BY THE AUTHOR ``AS IS'' AND ANY EXPRESS OR IMPLIED WARRANTIES, INCLUDING, BUT NOT LIMITED TO, THE IMPLIED WARRANTIES OF MERCHANTABILITY AND FITNESS FOR A PARTICULAR PURPOSE ARE DISCLAIMED.

IN NO EVENT SHALL THE AUTHOR BE LIABLE FOR ANY DIRECT, INDIRECT, INCIDENTAL, SPECIAL, EXEMPLARY, OR CONSEQUENTIAL DAMAGES (INCLUDING, BUT NOT LIMITED TO, PROCUREMENT OF SUBSTITUTE GOODS OR SERVICES; LOSS OF USE, DATA, OR PROFITS; OR BUSINESS INTERRUPTION) HOWEVER CAUSED AND ON ANY THEORY OF LIABILITY, WHETHER IN CONTRACT, STRICT LIABILITY, OR TORT (INCLUDING NEGLIGENCE OR OTHERWISE) ARISING IN ANY WAY OUT OF THE USE OF THIS SOFTWARE, EVEN IF ADVISED OF THE POSSIBILITY OF SUCH DAMAGE.

=====

Portions of Libevent are based on works by others, also made available by them under the three-clause BSD license above. The copyright notices are available in the corresponding source files; the license is as above. Here's a list:

log.c:

Copyright (c) 2000 Dug Song <dugsong@monkey.org>

Copyright (c) 1993 The Regents of the University of California.

strlcpy.c:

Copyright (c) 1998 Todd C. Miller <Todd.Miller@courtesan.com>

win32select.c:

Copyright (c) 2003 Michael A. Davis <mike@datanerds.net>

evport.c:

Copyright (c) 2007 Sun Microsystems

ht-internal.h:

Copyright (c) 2002 Christopher Clark

minheap-internal.h:

The arc4module is available under the following, sometimes called the “OpenBSD” license:

Copyright (c) 1996, David Mazieres <dm@uun.org>

Copyright (c) 2008, Damien Miller <djm@openbsd.org>

Permission to use, copy, modify, and distribute this software for any purpose with or without fee is hereby granted, provided that the above copyright notice and this permission notice appear in all copies.

THE SOFTWARE IS PROVIDED “AS IS” AND THE AUTHOR DISCLAIMS ALL WARRANTIES WITH REGARD TO THIS SOFTWARE INCLUDING ALL IMPLIED WARRANTIES OF MERCHANTABILITY AND FITNESS. IN NO EVENT SHALL THE AUTHOR BE LIABLE FOR ANY SPECIAL, DIRECT, INDIRECT, OR CONSEQUENTIAL DAMAGES OR ANY DAMAGES WHATSOEVER RESULTING FROM LOSS OF USE, DATA OR PROFITS, WHETHER IN AN ACTION OF CONTRACT, NEGLIGENCE OR OTHER TORTIOUS ACTION, ARISING OUT OF OR IN CONNECTION WITH THE USE OR PERFORMANCE OF THIS SOFTWARE.

## librt

Used by Ultracore-Tally.

What is it: POSIX.1b - The RealTime extensions library

Note: Tally processor firmware dynamically links, and does NOT statically link, this library.

Website: [https://www.gnu.org/software/libc/manual/html\\_node/POSIX.html](https://www.gnu.org/software/libc/manual/html_node/POSIX.html)

License: <https://elixir.bootlin.com/uclibc-ng/latest/source/COPYING.LIB>

License copy:

GNU LESSER GENERAL PUBLIC LICENSE  
Version 2.1, February 1999  
Copyright (C) 1991, 1999 Free Software Foundation, Inc.  
51 Franklin St, Fifth Floor, Boston, MA 02110-1301 USA

Everyone is permitted to copy and distribute verbatim copies of this license document, but changing it is not allowed.

[This is the first released version of the Lesser GPL. It also counts as the successor of the GNU Library Public License, version 2, hence the version number 2.1.]

### Preamble

The licenses for most software are designed to take away your freedom to share and change it. By contrast, the GNU General Public Licenses are intended to guarantee your freedom to share and change free software--to make sure the software is free for all its users.

This license, the Lesser General Public License, applies to some specially designated software packages--typically libraries--of the Free Software Foundation and other authors who decide to use it. You can use it too, but we suggest you first think carefully about whether this license or the ordinary General Public License is the better strategy to use in any particular case, based on the explanations below.

When we speak of free software, we are referring to freedom of use, not price. Our General Public Licenses are designed to make sure that you have the freedom to distribute copies of free software (and charge for this service if you wish); that you receive source code or can get it if you want it; that you can change the software and use pieces of it in new free programs; and that you are informed that you can do these things.

To protect your rights, we need to make restrictions that forbid distributors to deny you these rights or to ask you to surrender these rights. These restrictions translate to certain responsibilities for you if you distribute copies of the library or if you modify it.

For example, if you distribute copies of the library, whether gratis or for a fee, you must give the recipients all the rights that we gave you. You must make sure that they, too, receive or can get the source code. If you link other code with the library, you must provide complete object files to the recipients, so that they can relink them with the library after making changes to the library and recompiling it. And you must show them these terms so they know their rights.

We protect your rights with a two-step method: (1) we copyright the library, and (2) we offer you this license, which gives you legal permission to copy, distribute and/or modify the library.

To protect each distributor, we want to make it very clear that there is no warranty for the free library. Also, if the library is modified by someone else and passed on, the recipients should know that what they have is not the original version, so that the original author's reputation will not be affected by problems that might be introduced by others.

Finally, software patents pose a constant threat to the existence of any free program. We wish to make sure that a company cannot effectively restrict the users of a free program by obtaining a restrictive license from a patent holder. Therefore, we insist that any patent license obtained for a version of the library must be consistent with the full freedom of use specified in this license.

Most GNU software, including some libraries, is covered by the ordinary GNU General Public License. This license, the GNU Lesser General Public License, applies to certain designated libraries, and is quite different from the ordinary General Public License. We use this license for certain libraries in order to permit linking those libraries into non-free programs.

When a program is linked with a library, whether statically or using a shared library, the combination of the two is legally speaking a combined work, a derivative of the original library. The ordinary General Public License therefore permits such linking only if the entire combination fits its criteria of freedom. The Lesser General Public License permits more lax criteria for linking other code with the library.

We call this license the “Lesser” General Public License because it does Less to protect the user's freedom than the ordinary General Public License. It also provides other free software developers Less of an advantage over competing non-free programs. These disadvantages are the reason we use the ordinary General Public License for many libraries. However, the Lesser license provides advantages in certain special circumstances.

For example, on rare occasions, there may be a special need to encourage the widest possible use of a certain library, so that it becomes a de-facto standard. To achieve this, non-free programs must be allowed to use the library. A more frequent case is that a free library does the same job as widely used non-free libraries. In this case, there is little to gain by limiting the free library to free software only, so we use the Lesser General Public License.

In other cases, permission to use a particular library in non-free programs enables a greater number of people to use a large body of free software. For example, permission to use the GNU C Library in non-free programs enables many more people to use the whole GNU operating system, as well as its variant, the GNU/Linux operating system.

Although the Lesser General Public License is less protective of the users' freedom, it does ensure that the user of a program that is linked with the Library has the freedom and the wherewithal to run that program using a modified version of the Library.

The precise terms and conditions for copying, distribution and modification follow. Pay close attention to the difference between a "work based on the library" and a "work that uses the library". The former contains code derived from the library, whereas the latter must be combined with the library in order to run.

## GNU LESSER GENERAL PUBLIC LICENSE TERMS AND CONDITIONS FOR COPYING, DISTRIBUTION AND MODIFICATION

0. This License Agreement applies to any software library or other program which contains a notice placed by the copyright holder or other authorized party saying it may be distributed under the terms of this Lesser General Public License (also called "this License"). Each licensee is addressed as "you".

A "library" means a collection of software functions and/or data prepared so as to be conveniently linked with application programs (which use some of those functions and data) to form executables.

The "Library", below, refers to any such software library or work which has been distributed under these terms. A "work based on the Library" means either the Library or any derivative work under copyright law; that is to say, a work containing the Library or a portion of it, either verbatim or with modifications and/or translated straightforwardly into another language. (Hereinafter, translation is included without limitation in the term "modification".)

"Source code" for a work means the preferred form of the work for making modifications to it. For a library, complete source code means all the source code for all modules it contains, plus any associated interface definition files, plus the scripts used to control compilation and installation of the library.

Activities other than copying, distribution and modification are not covered by this License; they are outside its scope. The act of running a program using the Library is not restricted, and output from such a program is covered only if its contents constitute a work based on the Library (independent of the use of the Library in a tool for writing it). Whether that is true depends on what the Library does and what the program that uses the Library does.

1. You may copy and distribute verbatim copies of the Library's complete source code as you receive it, in any medium, provided that you conspicuously and appropriately publish on each copy an appropriate copyright notice and disclaimer of warranty; keep intact all the notices that refer to this License and to the absence of any warranty; and distribute a copy of this License along with the Library.

You may charge a fee for the physical act of transferring a copy, and you may at your option offer warranty protection in exchange for a fee.

2. You may modify your copy or copies of the Library or any portion of it, thus forming a work based on the Library, and copy and distribute such modifications or work under the terms of Section 1 above, provided that you also meet all of these conditions:

a) The modified work must itself be a software library.

b) You must cause the files modified to carry prominent notices stating that you changed the files and the date of any change.

c) You must cause the whole of the work to be licensed at no charge to all third parties under the terms of this License.

d) If a facility in the modified Library refers to a function or a table of data to be supplied by an application program that uses the facility, other than as an argument passed when the facility is invoked, then you must make a good faith effort to ensure that, in the event an application does not supply such function or table, the facility still operates, and performs whatever part of its purpose remains meaningful.

(For example, a function in a library to compute square roots has a purpose that is entirely well-defined independent of the application. Therefore, Subsection 2d requires that any application-supplied function or table used by this function must be optional: if the application does not supply it, the square root function must still compute square roots.)

These requirements apply to the modified work as a whole. If identifiable sections of that work are not derived from the Library, and can be reasonably considered independent and separate works in themselves, then this License, and its terms, do not apply to those sections when you distribute them as separate works. But when you distribute the same sections as part of a whole which is a work based on the Library, the distribution of the whole must be on the terms of this License, whose permissions for other licensees extend to the entire whole, and thus to each and every part regardless of who wrote it.

Thus, it is not the intent of this section to claim rights or contest your rights to work written entirely by you; rather, the intent is to exercise the right to control the distribution of derivative or collective works based on the Library.

In addition, mere aggregation of another work not based on the Library with the Library (or with a work based on the Library) on a volume of a storage or distribution medium does not bring the other work under the scope of this License.

3. You may opt to apply the terms of the ordinary GNU General Public License instead of this License to a given copy of the Library. To do this, you must alter all the notices that refer to this License, so that they refer to the ordinary GNU General Public License, version 2, instead of to this License. (If a newer version than version 2 of the ordinary GNU General Public License has appeared, then you can specify that version instead if you wish.) Do not make any other change in these notices.

Once this change is made in a given copy, it is irreversible for that copy, so the ordinary GNU General Public License applies to all subsequent copies and derivative works made from that copy. This option is useful when you wish to copy part of the code of the Library into a program that is not a library.

4. You may copy and distribute the Library (or a portion or derivative of it, under Section 2) in object code or executable form under the terms of Sections 1 and 2 above provided that you accompany it with the complete corresponding machine-readable source code, which must be distributed under the terms of Sections 1 and 2 above on a medium customarily used for software interchange.

If distribution of object code is made by offering access to copy from a designated place, then offering equivalent access to copy the source code from the same place satisfies the requirement to distribute the source code, even though third parties are not compelled to copy the source along with the object code.

5. A program that contains no derivative of any portion of the Library, but is designed to work with the Library by being compiled or linked with it, is called a “work that uses the Library”. Such a work, in isolation, is not a derivative work of the Library, and therefore falls outside the scope of this License.

However, linking a “work that uses the Library” with the Library creates an executable that is a derivative of the Library (because it contains portions of the Library), rather than a “work that uses the library”. The executable is therefore covered by this License.

Section 6 states terms for distribution of such executables.

When a “work that uses the Library” uses material from a header file that is part of the Library, the object code for the work may be a derivative work of the Library even though the source code is not.

Whether this is true is especially significant if the work can be linked without the Library, or if the work is itself a library. The threshold for this to be true is not precisely defined by law. If such an object file uses only numerical parameters, data structure layouts and accessors, and small macros and small inline functions (ten lines or less in length), then the use of the object file is unrestricted, regardless of whether it is legally a derivative work. (Executables containing this object code plus portions of the Library will still fall under Section 6.) Otherwise, if the work is a derivative of the Library, you may distribute the object code for the work under the terms of Section 6.

Any executables containing that work also fall under Section 6, whether or not they are linked directly with the Library itself.

6. As an exception to the Sections above, you may also combine or link a “work that uses the Library” with the Library to produce a work containing portions of the Library, and distribute that work under terms of your choice, provided that the terms permit modification of the work for the customer's own use and reverse engineering for debugging such modifications.

You must give prominent notice with each copy of the work that the Library is used in it and that the Library and its use are covered by this License. You must supply a copy of this License. If the work during execution displays copyright notices, you must include the copyright notice for the Library among them, as well as a reference directing the user to the copy of this License. Also, you must do one of these things:

a) Accompany the work with the complete corresponding machine-readable source code for the Library including whatever changes were used in the work (which must be distributed under Sections 1 and 2 above); and, if the work is an executable linked with the Library, with the complete machine-readable “work that uses the Library”, as object code and/or source code, so that the user can modify the Library and then relink to produce a modified executable containing the modified Library. (It is understood that the user who changes the contents of definitions files in the Library will not necessarily be able to recompile the application to use the modified definitions.)

b) Use a suitable shared library mechanism for linking with the Library. A suitable mechanism is one that (1) uses at run time a copy of the library already present on the user's computer system, rather than copying library functions into the executable, and (2) will operate properly with a modified version of the library, if the user installs one, as long as the modified version is interface-compatible with the version that the work was made with.

c) Accompany the work with a written offer, valid for at least three years, to give the same user the materials specified in Subsection 6a, above, for a charge no more than the cost of performing this distribution.

d) If distribution of the work is made by offering access to copy from a designated place, offer equivalent access to copy the above specified materials from the same place.

e) Verify that the user has already received a copy of these materials or that you have already sent this user a copy.

For an executable, the required form of the “work that uses the Library” must include any data and utility programs needed for reproducing the executable from it. However, as a special exception, the materials to be distributed need not include anything that is normally distributed (in either source or binary form) with the major components (compiler, kernel, and so on) of the operating system on which the executable runs, unless that component itself accompanies the executable.

It may happen that this requirement contradicts the license restrictions of other proprietary libraries that do not normally accompany the operating system. Such a contradiction means you cannot use both them and the Library together in an executable that you distribute.

7. You may place library facilities that are a work based on the Library side-by-side in a single library together with other library facilities not covered by this License, and distribute such a combined library, provided that the separate distribution of the work based on the Library and of the other library facilities is otherwise permitted, and provided that you do these two things:

a) Accompany the combined library with a copy of the same work based on the Library, uncombined with any other library facilities. This must be distributed under the terms of the Sections above.

b) Give prominent notice with the combined library of the fact that part of it is a work based on the Library, and explaining where to find the accompanying uncombined form of the same work.

8. You may not copy, modify, sublicense, link with, or distribute the Library except as expressly provided under this License. Any attempt otherwise to copy, modify, sublicense, link with, or distribute the Library is void, and will automatically terminate your rights under this License. However, parties who have received copies, or rights, from you under this License will not have their licenses terminated so long as such parties remain in full compliance.

9. You are not required to accept this License, since you have not signed it. However, nothing else grants you permission to modify or distribute the Library or its derivative works. These actions are prohibited by law if you do not accept this License. Therefore, by modifying or distributing the Library (or any work based on the Library), you indicate your acceptance of this License to do so, and all its terms and conditions for copying, distributing or modifying the Library or works based on it.

10. Each time you redistribute the Library (or any work based on the Library), the recipient automatically receives a license from the original licensor to copy, distribute, link with or modify the Library subject to these terms and conditions. You may not impose any further restrictions on the recipients' exercise of the rights granted herein.

You are not responsible for enforcing compliance by third parties with this License.

11. If, as a consequence of a court judgment or allegation of patent infringement or for any other reason (not limited to patent issues), conditions are imposed on you (whether by court order, agreement or otherwise) that contradict the conditions of this License, they do not excuse you from the conditions of this License. If you cannot distribute so as to satisfy simultaneously your obligations under this License and any other pertinent obligations, then as a consequence you may not distribute the Library at all. For example, if a patent

license would not permit royalty-free redistribution of the Library by all those who receive copies directly or indirectly through you, then the only way you could satisfy both it and this License would be to refrain entirely from distribution of the Library.

If any portion of this section is held invalid or unenforceable under any particular circumstance, the balance of the section is intended to apply, and the section as a whole is intended to apply in other circumstances.

It is not the purpose of this section to induce you to infringe any patents or other property right claims or to contest validity of any such claims; this section has the sole purpose of protecting the integrity of the free software distribution system which is implemented by public license practices. Many people have made generous contributions to the wide range of software distributed through that system in reliance on consistent application of that system; it is up to the author/donor to decide if he or she is willing to distribute software through any other system and a licensee cannot impose that choice.

This section is intended to make thoroughly clear what is believed to be a consequence of the rest of this License.

12. If the distribution and/or use of the Library is restricted in certain countries either by patents or by copyrighted interfaces, the original copyright holder who places the Library under this License may add an explicit geographical distribution limitation excluding those countries, so that distribution is permitted only in or among countries not thus excluded. In such case, this License incorporates the limitation as if written in the body of this License.

13. The Free Software Foundation may publish revised and/or new versions of the Lesser General Public License from time to time. Such new versions will be similar in spirit to the present version, but may differ in detail to address new problems or concerns.

Each version is given a distinguishing version number. If the Library specifies a version number of this License which applies to it and “any later version”, you have the option of following the terms and conditions either of that version or of any later version published by the Free Software Foundation. If the Library does not specify a license version number, you may choose any version ever published by the Free Software Foundation.

14. If you wish to incorporate parts of the Library into other free programs whose distribution conditions are incompatible with these, write to the author to ask for permission. For software which is copyrighted by the Free Software Foundation, write to the Free Software Foundation; we sometimes make exceptions for this. Our decision will be guided by the two goals of preserving the free status of all derivatives of our free software and of promoting the sharing and reuse of software generally.

#### NO WARRANTY

15. BECAUSE THE LIBRARY IS LICENSED FREE OF CHARGE, THERE IS NO WARRANTY FOR THE LIBRARY, TO THE EXTENT PERMITTED BY APPLICABLE LAW. EXCEPT WHEN OTHERWISE STATED IN WRITING THE COPYRIGHT HOLDERS AND/OR OTHER PARTIES PROVIDE THE LIBRARY “AS IS” WITHOUT WARRANTY OF ANY KIND, EITHER EXPRESSED OR IMPLIED, INCLUDING, BUT NOT LIMITED TO, THE IMPLIED WARRANTIES OF MERCHANTABILITY AND FITNESS FOR A PARTICULAR PURPOSE. THE ENTIRE RISK AS TO THE QUALITY AND PERFORMANCE OF THE LIBRARY IS WITH YOU. SHOULD THE LIBRARY PROVE DEFECTIVE, YOU ASSUME THE COST OF ALL NECESSARY SERVICING, REPAIR OR CORRECTION.

16. IN NO EVENT UNLESS REQUIRED BY APPLICABLE LAW OR AGREED TO IN WRITING WILL ANY COPYRIGHT HOLDER, OR ANY OTHER PARTY WHO MAY MODIFY AND/OR REDISTRIBUTE THE LIBRARY AS PERMITTED ABOVE, BE LIABLE TO YOU FOR DAMAGES, INCLUDING ANY GENERAL, SPECIAL, INCIDENTAL OR CONSEQUENTIAL DAMAGES ARISING OUT OF THE USE OR INABILITY TO USE THE LIBRARY (INCLUDING BUT NOT LIMITED TO LOSS OF DATA OR DATA BEING RENDERED INACCURATE OR LOSSES SUSTAINED BY YOU OR THIRD PARTIES OR A FAILURE OF THE LIBRARY TO OPERATE WITH ANY OTHER SOFTWARE), EVEN IF SUCH HOLDER OR OTHER PARTY HAS BEEN ADVISED OF THE POSSIBILITY OF SUCH DAMAGES.

#### END OF TERMS AND CONDITIONS

#### How to Apply These Terms to Your New Libraries

If you develop a new library, and you want it to be of the greatest possible use to the public, we recommend making it free software that everyone can redistribute and change. You can do so by permitting redistribution under these terms (or, alternatively, under the terms of the ordinary General Public License).

To apply these terms, attach the following notices to the library. It is safest to attach them to the start of each source file to most effectively convey the exclusion of warranty; and each file should have at least the “copyright” line and a pointer to where the full notice is found.

<one line to give the library's name and a brief idea of what it does.>

Copyright (C) <year> <name of author>

This library is free software; you can redistribute it and/or modify it under the terms of the GNU Lesser General Public License as published by the Free Software Foundation; either version 2.1 of the License, or (at your option) any later version.

This library is distributed in the hope that it will be useful, but WITHOUT ANY WARRANTY; without even the implied warranty of MERCHANTABILITY or FITNESS FOR A PARTICULAR PURPOSE. See the GNU Lesser General Public License for more details.

You should have received a copy of the GNU Lesser General Public License along with this library; if not, write to the Free Software Foundation, Inc., 51 Franklin St, Fifth Floor, Boston, MA 02110-1301 USA

Also add information on how to contact you by electronic and paper mail.

You should also get your employer (if you work as a programmer) or your school, if any, to sign a “copyright disclaimer” for the library, if necessary. Here is a sample; alter the names: Yoyodyne, Inc., hereby disclaims all copyright interest in the library ‘Frob’ (a library for tweaking knobs) written by James Random Hacker.  
<signature of Ty Coon>, 1 April 1990 Ty Coon, President of Vice That's all there is to it!

## libwebsockets

What is it: Websockets 'C' library

Website: <https://libwebsockets.org/>

License: <https://libwebsockets.org/git/libwebsockets/tree/LICENSE>

License copy:

Libwebsockets and included programs are provided under the terms of the MIT license shown below, with the exception that some sources are under a similar permissive license like BSD, or are explicitly CC0 / public domain to remove any obstacles from basing differently-licensed code on them.

Original liberal license retained:

- lib/misc/sha-1.c
- 3-clause BSD license retained, link to original [BSD3]
- win32port/zlib
- lib/drivers/display/upng.\*
- ZLIB license (see zlib.h) [ZLIB]
- lib/tls/mbedtls/wrapper
- Apache 2.0 (only built if linked against mbedtls) [APACHE2]
- lib/tls/mbedtls/mbedtls-extensions.c
- lib/misc/base64-decode.c
- already MIT
- contrib/mcufont/encoder
- lib/misc/ieeehalfprecision.c
- 2-clause BSD license retained [BSD2]
- contrib/mcufont/fonts - Open Font License [OFL]

Relicensed to MIT:

- lib/misc/daemonize.c
- relicensed from Public Domain to MIT, link to original Public Domain version
- lib/plat/windows/windows-resolv.c
- relicensed from “Beerware v42” to MIT

Public Domain (CC-zero) to simplify reuse:

- test-apps/\*.c
- test-apps/\*.h
- minimal-examples/\*
- lwsws/\*

Although libwebsockets is available under a permissive license, it does not change the reality of dealing with large lumps of external code... if your copy diverges it is guaranteed to contain security problems after a while and can be very painful to pick backports (especially since historically, we are very hot on cleaning and refactoring the codebase). The least painful and lowest risk way remains sending your changes and fixes upstream to us so you can easily use later releases and fixes.

## MIT License applied to libwebsockets

<https://opensource.org/licenses/MIT>

Permission is hereby granted, free of charge, to any person obtaining a copy of this software and associated documentation files (the “Software”), to deal in the Software without restriction, including without limitation the rights to use, copy, modify, merge, publish, distribute, sublicense, and/or sell copies of the Software, and to permit persons to whom the Software is furnished to do so, subject to the following conditions:

The above copyright notice and this permission notice shall be included in all copies or substantial portions of the Software.

THE SOFTWARE IS PROVIDED “AS IS”, WITHOUT WARRANTY OF ANY KIND, EXPRESS OR IMPLIED, INCLUDING BUT NOT LIMITED TO THE WARRANTIES OF MERCHANTABILITY, FITNESS FOR A PARTICULAR PURPOSE AND NONINFRINGEMENT. IN NO EVENT SHALL THE AUTHORS OR COPYRIGHT HOLDERS BE LIABLE FOR ANY CLAIM, DAMAGES OR OTHER LIABILITY, WHETHER IN AN ACTION OF CONTRACT, TORT OR OTHERWISE, ARISING FROM, OUT OF OR IN CONNECTION WITH THE SOFTWARE OR THE USE OR OTHER DEALINGS IN THE SOFTWARE.

## BSD2

\* Redistribution and use in source and binary forms, with or without modification, are permitted provided that the following conditions are met:

\* Redistributions of source code must retain the above copyright notice, this list of conditions and the following disclaimer.

\* Redistributions in binary form must reproduce the above copyright notice, this list of conditions and the following disclaimer in the documentation and/or other materials provided with the distribution

\* THIS SOFTWARE IS PROVIDED BY THE COPYRIGHT HOLDERS AND CONTRIBUTORS “AS IS” AND ANY EXPRESS OR IMPLIED WARRANTIES, INCLUDING, BUT NOT LIMITED TO, THE IMPLIED WARRANTIES OF MERCHANTABILITY AND FITNESS FOR A PARTICULAR PURPOSE ARE DISCLAIMED. IN NO EVENT SHALL THE COPYRIGHT OWNER OR CONTRIBUTORS BE LIABLE FOR ANY DIRECT, INDIRECT, INCIDENTAL, SPECIAL, EXEMPLARY, OR CONSEQUENTIAL DAMAGES (INCLUDING, BUT NOT LIMITED TO, PROCUREMENT OF SUBSTITUTE GOODS OR SERVICES; LOSS OF USE, DATA, OR PROFITS; OR BUSINESS INTERRUPTION) HOWEVER CAUSED AND ON ANY THEORY OF LIABILITY, WHETHER IN CONTRACT, STRICT LIABILITY, OR TORT (INCLUDING NEGLIGENCE OR OTHERWISE) ARISING IN ANY WAY OUT OF THE USE OF THIS SOFTWARE, EVEN IF ADVISED OF THE POSSIBILITY OF SUCH DAMAGE.

## BSD3

For convenience, a copy of the license on ``./lib/misc/sha-1.c``. In binary distribution, this applies to builds with ws support enabled, and without ``LWS_WITHOUT_BUILTIN_SHA1`` at cmake.

\* Copyright (C) 1995, 1996, 1997, and 1998 WIDE Project.

\* All rights reserved.

\* Redistribution and use in source and binary forms, with or without modification, are permitted provided that the following conditions are met:

\* 1. Redistributions of source code must retain the above copyright notice, this list of conditions and the following disclaimer.

\* 2. Redistributions in binary form must reproduce the above copyright notice, this list of conditions and the following disclaimer in the documentation and/or other materials provided with the distribution.

\* 3. Neither the name of the project nor the names of its contributors may be used to endorse or promote products derived from this software without specific prior written permission.

\* THIS SOFTWARE IS PROVIDED BY THE PROJECT AND CONTRIBUTORS ``AS IS'' AND ANY EXPRESS OR IMPLIED WARRANTIES, INCLUDING, BUT NOT LIMITED TO, THE IMPLIED WARRANTIES OF MERCHANTABILITY AND FITNESS FOR A PARTICULAR PURPOSE ARE DISCLAIMED. IN NO EVENT SHALL THE PROJECT OR CONTRIBUTORS BE LIABLE FOR ANY DIRECT, INDIRECT, INCIDENTAL, SPECIAL, EXEMPLARY, OR CONSEQUENTIAL DAMAGES (INCLUDING, BUT NOT LIMITED TO, PROCUREMENT OF SUBSTITUTE GOODS OR SERVICES; LOSS OF USE, DATA, OR PROFITS; OR BUSINESS INTERRUPTION) HOWEVER CAUSED AND ON ANY THEORY OF LIABILITY, WHETHER IN CONTRACT, STRICT LIABILITY, OR TORT (INCLUDING NEGLIGENCE OR OTHERWISE) ARISING IN ANY WAY OUT OF THE USE OF THIS SOFTWARE, EVEN IF ADVISED OF THE POSSIBILITY OF SUCH

## ZLIB

For convenience, a copy of the license on zlib. In binary distribution, this applies for win32 builds with internal zlib only. You can avoid building any zlib usage or copy at all with ``-DLWS_WITH_ZLIB=0`` (the default), and so avoid needing to observe the license for binary distribution that doesn't include the related code.

This software is provided 'as-is', without any express or implied warranty. In no event will the authors be held liable for any damages arising from the use of this software.

Permission is granted to anyone to use this software for any purpose, including commercial applications, and to alter it and redistribute it freely, subject to the following restrictions:

1. The origin of this software must not be misrepresented; you must not claim that you wrote the original software. If you use this software in a product, an acknowledgment in the product documentation would be appreciated but is not required.

2. Altered source versions must be plainly marked as such, and must not be misrepresented as being the original software.

3. This notice may not be removed or altered from any source distribution.

Jean-loup Gailly      Mark Adler

jloup@gzip.org      madler@alumni.caltech.edu

## APACHE2

For convenience, a copy of the license on the mbedTLS wrapper part. In binary distribution, this applies only when building lws against mbedTLS. The canonical license application to source files uses the URL reference, so the whole is not reproduced here.

Copyright 2015-2016 Espressif Systems (Shanghai) PTE LTD

Licensed under the Apache License, Version 2.0 (the "License"); you may not use this file except in compliance with the License.

You may obtain a copy of the License at

<http://www.apache.org/licenses/LICENSE-2.0>

Unless required by applicable law or agreed to in writing, software distributed under the License is distributed on an "AS IS" BASIS, WITHOUT WARRANTIES OR CONDITIONS OF ANY KIND, either express or implied.

See the License for the specific language governing permissions and limitations under the License.

## CC0

For convenience, the full text of CC0 dedication found on the lws examples. The intention of this is to dedicate the examples to the public domain, so users can build off and modify them without any constraint.

Statement of Purpose

The laws of most jurisdictions throughout the world automatically confer exclusive Copyright and Related Rights (defined below) upon the creator and subsequent owner(s) (each and all, an "owner") of an original work of authorship and/or a database (each, a "Work").

Certain owners wish to permanently relinquish those rights to a Work for the purpose of contributing to a commons of creative, cultural and scientific works ("Commons") that the public can reliably and without fear of later claims of infringement build upon, modify, incorporate in other works, reuse and redistribute as freely as possible in any form whatsoever and for any purposes, including without limitation commercial purposes. These owners may contribute to the Commons to promote the ideal of a free culture and the further production of creative, cultural and scientific works, or to gain reputation or greater distribution for their Work in part through the use and efforts of others.

For these and/or other purposes and motivations, and without any expectation of additional consideration or compensation, the person associating CC0 with a Work (the "Affirmer"), to the extent that he or she is an owner of Copyright and Related Rights in the Work, voluntarily elects to apply CC0 to the Work and publicly distribute the Work under its terms, with knowledge of his or her Copyright and Related Rights in the Work and the meaning and intended legal effect of CC0 on those rights.

1. Copyright and Related Rights. A Work made available under CC0 may be protected by copyright and related or neighboring rights (“Copyright and Related Rights”). Copyright and Related Rights include, but are not limited to, the following:

the right to reproduce, adapt, distribute, perform, display, communicate, and translate a Work; moral rights retained by the original author(s) and/or performer(s); publicity and privacy rights pertaining to a person's image or likeness depicted in a Work; rights protecting against unfair competition in regards to a Work, subject to the limitations in paragraph 4(a), below; rights protecting the extraction, dissemination, use and reuse of data in a Work; database rights (such as those arising under Directive 96/9/EC of the European Parliament and of the Council of 11 March 1996 on the legal protection of databases, and under any national implementation thereof, including any amended or successor version of such directive); and other similar, equivalent or corresponding rights throughout the world based on applicable law or treaty, and any national implementations thereof.

2. Waiver. To the greatest extent permitted by, but not in contravention of, applicable law, Affirmer hereby overtly, fully, permanently, irrevocably and unconditionally waives, abandons, and surrenders all of Affirmer's Copyright and Related Rights and associated claims and causes of action, whether now known or unknown (including existing as well as future claims and causes of action), in the Work (i) in all territories worldwide, (ii) for the maximum duration provided by applicable law or treaty (including future time extensions), (iii) in any current or future medium and for any number of copies, and (iv) for any purpose whatsoever, including without limitation commercial, advertising or promotional purposes (the “Waiver”). Affirmer makes the Waiver for the benefit of each member of the public at large and to the detriment of Affirmer's heirs and successors, fully intending that such Waiver shall not be subject to revocation, rescission, cancellation, termination, or any other legal or equitable action to disrupt the quiet enjoyment of the Work by the public as contemplated by Affirmer's express Statement of Purpose.

3. Public License Fallback. Should any part of the Waiver for any reason be judged legally invalid or ineffective under applicable law, then the Waiver shall be preserved to the maximum extent permitted taking into account Affirmer's express Statement of Purpose. In addition, to the extent the Waiver is so judged Affirmer hereby grants to each affected person a royalty-free, non transferable, non sublicensable, non exclusive, irrevocable and unconditional license to exercise Affirmer's Copyright and Related Rights in the Work (i) in all territories worldwide, (ii) for the maximum duration provided by applicable law or treaty (including future time extensions), (iii) in any current or future medium and for any number of copies, and (iv) for any purpose whatsoever, including without limitation commercial, advertising or promotional purposes (the “License”). The License shall be deemed effective as of the date CC0 was applied by Affirmer to the Work. Should any part of the License for any reason be judged legally invalid or ineffective under applicable law, such partial invalidity or ineffectiveness shall not invalidate the remainder of the License, and in such case Affirmer hereby affirms that he or she will not (i) exercise any of his or her remaining Copyright and Related Rights in the Work or (ii) assert any associated claims and causes of action with respect to the Work, in either case contrary to Affirmer's express Statement of Purpose.

#### 4. Limitations and Disclaimers.

No trademark or patent rights held by Affirmer are waived, abandoned, surrendered, licensed or otherwise affected by this document.

Affirmer offers the Work as-is and makes no representations or warranties of any kind concerning the Work, express, implied, statutory or otherwise, including without limitation warranties of title, merchantability, fitness for a particular purpose, non infringement, or the absence of latent or other defects, accuracy, or the present or absence of errors, whether or not discoverable, all to the greatest extent permissible under applicable law.

Affirmer disclaims responsibility for clearing rights of other persons that may apply to the Work or any use thereof, including without limitation any person's Copyright and Related Rights in the Work. Further, Affirmer disclaims responsibility for obtaining any necessary consents, permissions or other rights required for any use of the Work.

Affirmer understands and acknowledges that Creative Commons is not a party to this document and has no duty or obligation with respect to this CC0 or use of the Work.

## OFL: Open Font License

Copyright (c) 2012-2015, The Mozilla Foundation and Telefonica S.A.

This Font Software is licensed under the SIL Open Font License, Version 1.1.

This license is copied below, and is also available with a FAQ at:

<http://scripts.sil.org/OFL>

-----  
SIL OPEN FONT LICENSE Version 1.1 - 26 February 2007

#### PREAMBLE

The goals of the Open Font License (OFL) are to stimulate worldwide development of collaborative font projects, to support the font creation efforts of academic and linguistic communities, and to provide a free and open framework in which fonts may be shared and improved in partnership with others.

The OFL allows the licensed fonts to be used, studied, modified and redistributed freely as long as they are not sold by themselves. The fonts, including any derivative works, can be bundled, embedded, redistributed and/or sold with any software provided that any reserved names are not used by derivative works. The fonts and derivatives, however, cannot be released under any other type of license. The requirement for fonts to remain under this license does not apply to any document created using the fonts or their derivatives.

#### DEFINITIONS

“Font Software” refers to the set of files released by the Copyright Holder(s) under this license and clearly marked as such. This may include source files, build scripts and documentation.

“Reserved Font Name” refers to any names specified as such after the copyright statement(s).

“Original Version” refers to the collection of Font Software components as distributed by the Copyright Holder(s).

“Modified Version” refers to any derivative made by adding to, deleting, or substituting -- in part or in whole -- any of the components of the Original Version, by changing formats or by porting the Font Software to a new environment.

“Author” refers to any designer, engineer, programmer, technical writer or other person who contributed to the Font Software.

#### PERMISSION & CONDITIONS

Permission is hereby granted, free of charge, to any person obtaining a copy of the Font Software, to use, study, copy, merge, embed, modify, redistribute, and sell modified and unmodified copies of the Font Software, subject to the following conditions:

- 1) Neither the Font Software nor any of its individual components, in Original or Modified Versions, may be sold by itself.
- 2) Original or Modified Versions of the Font Software may be bundled, redistributed and/or sold with any software, provided that each copy contains the above copyright notice and this license. These can be included either as stand-alone text files, human-readable headers or in the appropriate machine-readable metadata fields within text or binary files as long as those fields can be easily viewed by the user.
- 3) No Modified Version of the Font Software may use the Reserved Font Name(s) unless explicit written permission is granted by the corresponding Copyright Holder. This restriction only applies to the primary font name as presented to the users.
- 4) The name(s) of the Copyright Holder(s) or the Author(s) of the Font Software shall not be used to promote, endorse or advertise any Modified Version, except to acknowledge the contribution(s) of the Copyright Holder(s) and the Author(s) or with their explicit written permission.
- 5) The Font Software, modified or unmodified, in part or in whole, must be distributed entirely under this license, and must not be distributed under any other license. The requirement for fonts to remain under this license does not apply to any document created using the Font Software.

#### TERMINATION

This license becomes null and void if any of the above conditions are not met.

#### DISCLAIMER

THE FONT SOFTWARE IS PROVIDED "AS IS", WITHOUT WARRANTY OF ANY KIND, EXPRESS OR IMPLIED, INCLUDING BUT NOT LIMITED TO ANY WARRANTIES OF MERCHANTABILITY, FITNESS FOR A PARTICULAR PURPOSE AND NONINFRINGEMENT OF COPYRIGHT, PATENT, TRADEMARK, OR OTHER RIGHT. IN NO EVENT SHALL THE COPYRIGHT HOLDER BE LIABLE FOR ANY CLAIM, DAMAGES OR OTHER LIABILITY, INCLUDING ANY GENERAL, SPECIAL, INDIRECT, INCIDENTAL, OR CONSEQUENTIAL DAMAGES, WHETHER IN AN ACTION OF CONTRACT, TORT OR OTHERWISE, ARISING FROM, OUT OF THE USE OR INABILITY TO USE THE FONT SOFTWARE OR FROM OTHER DEALINGS IN THE FONT SOFTWARE.

## openssl

What is it: Cryptography and secure comms library.

Website: <https://www.openssl.org>

License: <https://www.openssl.org/source/license.html>

License copy:

#### LICENSE ISSUES

=====

The OpenSSL toolkit stays under a double license, i.e. both the conditions of the OpenSSL License and the original SSLeay license apply to the toolkit. See below for the actual license texts.

OpenSSL License

-----

=====

Copyright (c) 1998-2019 The OpenSSL Project. All rights reserved.

Redistribution and use in source and binary forms, with or without modification, are permitted provided that the following conditions are met:

1. Redistributions of source code must retain the above copyright notice, this list of conditions and the following disclaimer.
2. Redistributions in binary form must reproduce the above copyright notice, this list of conditions and the following disclaimer in the documentation and/or other materials provided with the distribution.
3. All advertising materials mentioning features or use of this software must display the following acknowledgment:  
  
"This product includes software developed by the OpenSSL Project for use in the OpenSSL Toolkit. (<http://www.openssl.org/>)"
4. The names "OpenSSL Toolkit" and "OpenSSL Project" must not be used to endorse or promote products derived from this software without prior written permission. For written permission, please contact [openssl-core@openssl.org](mailto:openssl-core@openssl.org).
5. Products derived from this software may not be called "OpenSSL" nor may "OpenSSL" appear in their names without prior written permission of the OpenSSL Project.
6. Redistributions of any form whatsoever must retain the following acknowledgment:

"This product includes software developed by the OpenSSL Project for use in the OpenSSL Toolkit (<http://www.openssl.org/>)"

THIS SOFTWARE IS PROVIDED BY THE OpenSSL PROJECT "AS IS" AND ANY EXPRESSED OR IMPLIED WARRANTIES, INCLUDING, BUT NOT LIMITED TO, THE IMPLIED WARRANTIES OF MERCHANTABILITY AND FITNESS FOR A PARTICULAR PURPOSE ARE DISCLAIMED. IN NO EVENT SHALL THE OpenSSL PROJECT OR ITS CONTRIBUTORS BE LIABLE FOR ANY DIRECT, INDIRECT, INCIDENTAL, SPECIAL, EXEMPLARY, OR CONSEQUENTIAL DAMAGES (INCLUDING, BUT NOT LIMITED TO, PROCUREMENT OF SUBSTITUTE GOODS OR SERVICES; LOSS OF USE, DATA, OR PROFITS; OR BUSINESS INTERRUPTION)

HOWEVER CAUSED AND ON ANY THEORY OF LIABILITY, WHETHER IN CONTRACT, \* STRICT LIABILITY, OR TORT (INCLUDING NEGLIGENCE OR OTHERWISE) ARISING IN ANY WAY OUT OF THE USE OF THIS SOFTWARE, EVEN IF ADVISED

\* OF THE POSSIBILITY OF SUCH DAMAGE.

===== This product includes cryptographic software written by Eric Young (eay@cryptsoft.com).  
This product includes software written by Tim Hudson (tjh@cryptsoft.com).

Original SSLeay License

-----

Copyright (C) 1995-1998 Eric Young (eay@cryptsoft.com)

All rights reserved.

This package is an SSL implementation written by Eric Young (eay@cryptsoft.com).

The implementation was written so as to conform with Netscapes SSL.

This library is free for commercial and non-commercial use as long as the following conditions are aheared to. The following conditions apply to all code found in this distribution, be it the RC4, RSA, lhash, DES, etc., code; not just the SSL code. The SSL documentation included with this distribution is covered by the same copyright terms except that the holder is Tim Hudson (tjh@cryptsoft.com).

Copyright remains Eric Young's, and as such any Copyright notices in the code are not to be removed.

If this package is used in a product, Eric Young should be given attribution as the author of the parts of the library used.

This can be in the form of a textual message at program startup or in documentation (online or textual) provided with the package.

Redistribution and use in source and binary forms, with or without modification, are permitted provided that the following conditions are met:

1. Redistributions of source code must retain the copyright notice, this list of conditions and the following disclaimer.
2. Redistributions in binary form must reproduce the above copyright notice, this list of conditions and the following disclaimer in the documentation and/or other materials provided with the distribution.
3. All advertising materials mentioning features or use of this software must display the following acknowledgment: "This product includes cryptographic software written by Eric Young (eay@cryptsoft.com)" The word 'cryptographic' can be left out if the routines from the library being used are not cryptographic related :-).
4. If you include any Windows specific code (or a derivative thereof) from the apps directory (application code) you must include an acknowledgment:

"This product includes software written by Tim Hudson (tjh@cryptsoft.com)"

THIS SOFTWARE IS PROVIDED BY ERIC YOUNG ``AS IS" AND ANY EXPRESS OR IMPLIED WARRANTIES, INCLUDING, BUT NOT LIMITED TO, THE IMPLIED WARRANTIES OF MERCHANTABILITY AND FITNESS FOR A PARTICULAR PURPOSE ARE DISCLAIMED. IN NO EVENT SHALL THE AUTHOR OR CONTRIBUTORS BE LIABLE FOR ANY DIRECT, INDIRECT, INCIDENTAL, SPECIAL, EXEMPLARY, OR CONSEQUENTIAL DAMAGES (INCLUDING, BUT NOT LIMITED TO, PROCUREMENT OF SUBSTITUTE GOODS OR SERVICES; LOSS OF USE, DATA, OR PROFITS; OR BUSINESS INTERRUPTION) HOWEVER CAUSED AND ON ANY THEORY OF LIABILITY, WHETHER IN CONTRACT, STRICT LIABILITY, OR TORT (INCLUDING NEGLIGENCE OR OTHERWISE) ARISING IN ANY WAY OUT OF THE USE OF THIS SOFTWARE, EVEN IF ADVISED OF THE POSSIBILITY OF SUCH DAMAGE.

The license and distribution terms for any publically available version or derivative of this code cannot be changed. i.e. this code cannot simply be copied and put under another distribution licence [including the GNU Public License.]

## libcrypto

What is it: Cryptographic algorithm library provided by OpenSSL.

Website: <https://coppget.org/libcrypto>

License: <https://github.com/openssl/openssl/blob/master/LICENSE.txt>

License copy:

Apache License  
Version 2.0, January 2004  
<https://www.apache.org/licenses/>

### TERMS AND CONDITIONS FOR USE, REPRODUCTION, AND DISTRIBUTION

#### 1. Definitions.

"License" shall mean the terms and conditions for use, reproduction, and distribution as defined by Sections 1 through 9 of this document.

"Licensor" shall mean the copyright owner or entity authorized by the copyright owner that is granting the License.

"Legal Entity" shall mean the union of the acting entity and all other entities that control, are controlled by, or are under common control with that entity. For the purposes of this definition, "control" means (i) the power, direct or indirect, to cause the direction or management of such entity, whether by contract or otherwise, or (ii) ownership of fifty percent (50%) or more of the outstanding shares, or (iii) beneficial ownership of such entity.

"You" (or "Your") shall mean an individual or Legal Entity exercising permissions granted by this License.

"Source" form shall mean the preferred form for making modifications, including but not limited to software source code, documentation source, and configuration files.

“Object” form shall mean any form resulting from mechanical transformation or translation of a Source form, including but not limited to compiled object code, generated documentation, and conversions to other media types.

“Work” shall mean the work of authorship, whether in Source or Object form, made available under the License, as indicated by a copyright notice that is included in or attached to the work (an example is provided in the Appendix below).

“Derivative Works” shall mean any work, whether in Source or Object form, that is based on (or derived from) the Work and for which the editorial revisions, annotations, elaborations, or other modifications represent, as a whole, an original work of authorship. For the purposes of this License, Derivative Works shall not include works that remain separable from, or merely link (or bind by name) to the interfaces of, the Work and Derivative Works thereof.

“Contribution” shall mean any work of authorship, including the original version of the Work and any modifications or additions to that Work or Derivative Works thereof, that is intentionally submitted to Licensor for inclusion in the Work by the copyright owner or by an individual or Legal Entity authorized to submit on behalf of the copyright owner. For the purposes of this definition, “submitted” means any form of electronic, verbal, or written communication sent to the Licensor or its representatives, including but not limited to communication on electronic mailing lists, source code control systems, and issue tracking systems that are managed by, or on behalf of, the Licensor for the purpose of discussing and improving the Work, but excluding communication that is conspicuously marked or otherwise designated in writing by the copyright owner as “Not a Contribution.”

“Contributor” shall mean Licensor and any individual or Legal Entity on behalf of whom a Contribution has been received by Licensor and subsequently incorporated within the Work.

2. Grant of Copyright License. Subject to the terms and conditions of this License, each Contributor hereby grants to You a perpetual, worldwide, non-exclusive, no-charge, royalty-free, irrevocable copyright license to reproduce, prepare Derivative Works of, publicly display, publicly perform, sublicense, and distribute the Work and such Derivative Works in Source or Object form.

3. Grant of Patent License. Subject to the terms and conditions of this License, each Contributor hereby grants to You a perpetual, worldwide, non-exclusive, no-charge, royalty-free, irrevocable (except as stated in this section) patent license to make, have made, use, offer to sell, sell, import, and otherwise transfer the Work, where such license applies only to those patent claims licensable by such Contributor that are necessarily infringed by their Contribution(s) alone or by combination of their Contribution(s) with the Work to which such Contribution(s) was submitted. If You institute patent litigation against any entity (including a cross-claim or counterclaim in a lawsuit) alleging that the Work or a Contribution incorporated within the Work constitutes direct or contributory patent infringement, then any patent licenses granted to You under this License for that Work shall terminate as of the date such litigation is filed.

4. Redistribution. You may reproduce and distribute copies of the Work or Derivative Works thereof in any medium, with or without modifications, and in Source or Object form, provided that You meet the following conditions:

(a) You must give any other recipients of the Work or Derivative Works a copy of this License; and (b) You must cause any modified files to carry prominent notices stating that You changed the files; and (c) You must retain, in the Source form of any Derivative Works that You distribute, all copyright, patent, trademark, and attribution notices from the Source form of the Work, excluding those notices that do not pertain to any part of the Derivative Works; and (d) If the Work includes a “NOTICE” text file as part of its distribution, then any Derivative Works that You distribute must include a readable copy of the attribution notices contained within such NOTICE file, excluding those notices that do not pertain to any part of the Derivative Works, in at least one of the following places: within a NOTICE text file distributed as part of the Derivative Works; within the Source form or documentation, if provided along with the Derivative Works; or, within a display generated by the Derivative Works, if and wherever such third-party notices normally appear. The contents of the NOTICE file are for informational purposes only and do not modify the License. You may add Your own attribution notices within Derivative Works that You distribute, alongside or as an addendum to the NOTICE text from the Work, provided that such additional attribution notices cannot be construed as modifying the License.

You may add Your own copyright statement to Your modifications and may provide additional or different license terms and conditions for use, reproduction, or distribution of Your modifications, or for any such Derivative Works as a whole, provided Your use, reproduction, and distribution of the Work otherwise complies with the conditions stated in this License.

5. Submission of Contributions. Unless You explicitly state otherwise, any Contribution intentionally submitted for inclusion in the Work by You to the Licensor shall be under the terms and conditions of this License, without any additional terms or conditions. Notwithstanding the above, nothing herein shall supersede or modify the terms of any separate license agreement you may have executed with Licensor regarding such Contributions.

6. Trademarks. This License does not grant permission to use the trade names, trademarks, service marks, or product names of the Licensor, except as required for reasonable and customary use in describing the origin of the Work and reproducing the content of the NOTICE file.

7. Disclaimer of Warranty. Unless required by applicable law or

agreed to in writing, Licensor provides the Work (and each Contributor provides its Contributions) on an “AS IS” BASIS, WITHOUT WARRANTIES OR CONDITIONS OF ANY KIND, either express or implied, including, without limitation, any warranties or conditions of TITLE, NON-INFRINGEMENT, MERCHANTABILITY, or FITNESS FOR A PARTICULAR PURPOSE. You are solely responsible for determining the appropriateness of using or redistributing the Work and assume any risks associated with Your exercise of permissions under this License.

8. Limitation of Liability. In no event and under no legal theory, whether in tort (including negligence), contract, or otherwise, unless required by applicable law (such as deliberate and grossly negligent acts) or agreed to in writing, shall any Contributor be liable to You for damages, including any direct, indirect, special, incidental, or consequential damages of any character arising as a result of this License or out of the use or inability to use the Work (including but not limited to damages for loss of goodwill, work stoppage, computer failure or malfunction, or any and all other commercial damages or losses), even if such Contributor has been advised of the possibility of such damages.

9. Accepting Warranty or Additional Liability. While redistributing the Work or Derivative Works thereof, You may choose to offer, and charge a fee for, acceptance of support, warranty, indemnity, or other liability obligations and/or rights consistent with this License. However, in accepting such obligations, You may act only on Your own behalf and on Your sole responsibility, not on behalf of any other Contributor, and only if You agree to indemnify, defend, and hold each Contributor harmless for any liability incurred by, or claims asserted against, such Contributor by reason of your accepting any such warranty or additional liability.

END OF TERMS AND CONDITIONS

## libcrypt

What is it: A modern library for one-way hashing of passwords.

Note: Tally processor firmware dynamically links, and does NOT statically link, this library.

Website: <https://tracker.debian.org/pkg/libcrypt>

License: <https://sources.debian.org/src/libxcrypt/1%3A4.4.36-2/COPYING.LIB/>

Authors: <https://sources.debian.org/src/libxcrypt/1%3A4.4.36-2/AUTHORS/>

License copy:

GNU LESSER GENERAL PUBLIC LICENSE  
Version 2.1, February 1999  
Copyright (C) 1991, 1999 Free Software Foundation, Inc.  
51 Franklin Street, Fifth Floor, Boston, MA 02110-1301 USA

Everyone is permitted to copy and distribute verbatim copies of this license document, but changing it is not allowed.

[This is the first released version of the Lesser GPL. It also counts as the successor of the GNU Library Public License, version 2, hence the version number 2.1.]

#### Preamble

The licenses for most software are designed to take away your freedom to share and change it. By contrast, the GNU General Public Licenses are intended to guarantee your freedom to share and change free software--to make sure the software is free for all its users.

This license, the Lesser General Public License, applies to some specially designated software packages--typically libraries--of the Free Software Foundation and other authors who decide to use it. You can use it too, but we suggest you first think carefully about whether this license or the ordinary General Public License is the better strategy to use in any particular case, based on the explanations below.

When we speak of free software, we are referring to freedom of use, not price. Our General Public Licenses are designed to make sure that you have the freedom to distribute copies of free software (and charge for this service if you wish); that you receive source code or can get it if you want it; that you can change the software and use pieces of it in new free programs; and that you are informed that you can do these things.

To protect your rights, we need to make restrictions that forbid distributors to deny you these rights or to ask you to surrender these rights. These restrictions translate to certain responsibilities for you if you distribute copies of the library or if you modify it.

For example, if you distribute copies of the library, whether gratis or for a fee, you must give the recipients all the rights that we gave you. You must make sure that they, too, receive or can get the source code. If you link other code with the library, you must provide complete object files to the recipients, so that they can relink them with the library after making changes to the library and recompiling it. And you must show them these terms so they know their rights.

We protect your rights with a two-step method: (1) we copyright the library, and (2) we offer you this license, which gives you legal permission to copy, distribute and/or modify the library.

To protect each distributor, we want to make it very clear that there is no warranty for the free library. Also, if the library is modified by someone else and passed on, the recipients should know that what they have is not the original version, so that the original author's reputation will not be affected by problems that might be introduced by others.

Finally, software patents pose a constant threat to the existence of any free program. We wish to make sure that a company cannot effectively restrict the users of a free program by obtaining a restrictive license from a patent holder. Therefore, we insist that any patent license obtained for a version of the library must be consistent with the full freedom of use specified in this license.

Most GNU software, including some libraries, is covered by the ordinary GNU General Public License. This license, the GNU Lesser General Public License, applies to certain designated libraries, and is quite different from the ordinary General Public License. We use this license for certain libraries in order to permit linking those libraries into non-free programs.

When a program is linked with a library, whether statically or using a shared library, the combination of the two is legally speaking a combined work, a derivative of the original library. The ordinary General Public License therefore permits such linking only if the entire combination fits its criteria of freedom. The Lesser General Public License permits more lax criteria for linking other code with the library.

We call this license the "Lesser" General Public License because it does Less to protect the user's freedom than the ordinary General Public License. It also provides other free software developers Less of an advantage over competing non-free programs. These disadvantages are the reason we use the ordinary General Public License for many libraries. However, the Lesser license provides advantages in certain special circumstances.

For example, on rare occasions, there may be a special need to encourage the widest possible use of a certain library, so that it becomes a de-facto standard. To achieve this, non-free programs must be allowed to use the library. A more frequent case is that a free library does the same job as widely used non-free libraries. In this case, there is little to gain by limiting the free library to free software only, so we use the Lesser General Public License.

In other cases, permission to use a particular library in non-free programs enables a greater number of people to use a large body of free software. For example, permission to use the GNU C Library in non-free programs enables many more people to use the whole GNU operating system, as well as its variant, the GNU/Linux operating system.

Although the Lesser General Public License is Less protective of the users' freedom, it does ensure that the user of a program that is linked with the Library has the freedom and the wherewithal to run that program using a modified version of the Library.

The precise terms and conditions for copying, distribution and modification follow. Pay close attention to the difference between a "work based on the library" and a "work that uses the library". The former contains code derived from the library, whereas the latter must be combined with the library in order to run.

#### TERMS AND CONDITIONS FOR COPYING, DISTRIBUTION AND MODIFICATION

**0.** This License Agreement applies to any software library or other program which contains a notice placed by the copyright holder or other authorized party saying it may be distributed under the terms of this Lesser General Public License (also called "this License"). Each licensee is addressed as "you".

A "library" means a collection of software functions and/or data prepared so as to be conveniently linked with application programs (which use some of those functions and data) to form executables.

The "Library", below, refers to any such software library or work which has been distributed under these terms. A "work based on the Library" means either the Library or any derivative work under copyright law: that is to say, a work containing the Library or a portion of it, either verbatim or with modifications and/or translated straightforwardly into another language. (Hereinafter, translation is included without limitation in the term "modification".)

"Source code" for a work means the preferred form of the work for making modifications to it. For a library, complete source code means all the source code for all modules it contains, plus any associated interface definition files, plus the scripts used to control compilation and installation of the library.

Activities other than copying, distribution and modification are not covered by this License; they are outside its scope. The act of running a program using the Library is not restricted, and output from such a program is covered only if its contents constitute a work based on the Library (independent of the use of the Library in a tool for writing it). Whether that is true depends on what the Library does and what the program that uses the Library does.

**1.** You may copy and distribute verbatim copies of the Library's complete source code as you receive it, in any medium, provided that you conspicuously and appropriately publish on each copy an appropriate copyright notice and disclaimer of warranty; keep intact all the notices that refer to this License and to the absence of any warranty; and distribute a copy of this License along with the Library.

You may charge a fee for the physical act of transferring a copy, and you may at your option offer warranty protection in exchange for a fee.

**2.** You may modify your copy or copies of the Library or any portion of it, thus forming a work based on the Library, and copy and distribute such modifications or work under the terms of Section 1 above, provided that you also meet all of these conditions:

- a)** The modified work must itself be a software library.
- b)** You must cause the files modified to carry prominent notices stating that you changed the files and the date of any change.
- c)** You must cause the whole of the work to be licensed at no charge to all third parties under the terms of this License.
- d)** If a facility in the modified Library refers to a function or a table of data to be supplied by an application program that uses the facility, other than as an argument passed when the facility is invoked, then you must make a good faith effort to ensure that, in the event an application does not supply such function or table, the facility still operates, and performs whatever part of its purpose remains meaningful.

(For example, a function in a library to compute square roots has a purpose that is entirely well-defined independent of the application. Therefore, Subsection 2d requires that any application-supplied function or table used by this function must be optional: if the application does not supply it, the square root function must still compute square roots.)

These requirements apply to the modified work as a whole. If identifiable sections of that work are not derived from the Library, and can be reasonably considered independent and separate works in themselves, then this License, and its terms, do not apply to those sections when you distribute them as separate works. But when you distribute the same sections as part of a whole which is a work based on the Library, the distribution of the whole must be on the terms of this License, whose permissions for other licensees extend to the entire whole, and thus to each and every part regardless of who wrote it.

Thus, it is not the intent of this section to claim rights or contest your rights to work written entirely by you; rather, the intent is to exercise the right to control the distribution of derivative or collective works based on the Library.

In addition, mere aggregation of another work not based on the Library with the Library (or with a work based on the Library) on a volume of a storage or distribution medium does not bring the other work under the scope of this License.

**3.** You may opt to apply the terms of the ordinary GNU General Public License instead of this License to a given copy of the Library. To do this, you must alter all the notices that refer to this License, so that they refer to the ordinary GNU General Public License, version 2, instead of to this License. (If a newer version than version 2 of the ordinary GNU General Public License has appeared, then you can specify that version instead if you wish.) Do not make any other change in these notices.

Once this change is made in a given copy, it is irreversible for that copy, so the ordinary GNU General Public License applies to all subsequent copies and derivative works made from that copy.

This option is useful when you wish to copy part of the code of the Library into a program that is not a library.

**4.** You may copy and distribute the Library (or a portion or derivative of it, under Section 2) in object code or executable form under the terms of Sections 1 and 2 above provided that you accompany it with the complete corresponding machine-readable source code, which must be distributed under the terms of Sections 1 and 2 above on a medium customarily used for software interchange.

If distribution of object code is made by offering access to copy from a designated place, then offering equivalent access to copy the source code from the same place satisfies the requirement to distribute the source code, even though third parties are not compelled to copy the source along with the object code.

**5.** A program that contains no derivative of any portion of the Library, but is designed to work with the Library by being compiled or linked with it, is called a “work that uses the Library”. Such a work, in isolation, is not a derivative work of the Library, and therefore falls outside the scope of this License.

However, linking a “work that uses the Library” with the Library creates an executable that is a derivative of the Library (because it contains portions of the Library), rather than a “work that uses the library”. The executable is therefore covered by this License. Section 6 states terms for distribution of such executables.

When a “work that uses the Library” uses material from a header file that is part of the Library, the object code for the work may be a derivative work of the Library even though the source code is not. Whether this is true is especially significant if the work can be linked without the Library, or if the work is itself a library. The threshold for this to be true is not precisely defined by law.

If such an object file uses only numerical parameters, data structure layouts and accessors, and small macros and small inline functions (ten lines or less in length), then the use of the object file is unrestricted, regardless of whether it is legally a derivative work. (Executables containing this object code plus portions of the Library will still fall under Section 6.)

Otherwise, if the work is a derivative of the Library, you may distribute the object code for the work under the terms of Section 6. Any executables containing that work also fall under Section 6, whether or not they are linked directly with the Library itself.

**6.** As an exception to the Sections above, you may also combine or link a “work that uses the Library” with the Library to produce a work containing portions of the Library, and distribute that work under terms of your choice, provided that the terms permit modification of the work for the customer's own use and reverse engineering for debugging such modifications.

You must give prominent notice with each copy of the work that the Library is used in it and that the Library and its use are covered by this License. You must supply a copy of this License. If the work during execution displays copyright notices, you must include the copyright notice for the Library among them, as well as a reference directing the user to the copy of this License. Also, you must do one of these things:

- a)** Accompany the work with the complete corresponding machine-readable source code for the Library including whatever changes were used in the work (which must be distributed under Sections 1 and 2 above); and, if the work is an executable linked with the Library, with the complete machine-readable “work that uses the Library”, as object code and/or source code, so that the user can modify the Library and then relink to produce a modified executable containing the modified Library. (It is understood that the user who changes the contents of definitions files in the Library will not necessarily be able to recompile the application to use the modified definitions.)

b) Use a suitable shared library mechanism for linking with the Library. A suitable mechanism is one that (1) uses at run time a copy of the library already present on the user's computer system, rather than copying library functions into the executable, and (2) will operate properly with a modified version of the library, if the user installs one, as long as the modified version is interface-compatible with the version that the work was made with.

c) Accompany the work with a written offer, valid for at least three years, to give the same user the materials specified in Subsection 6a, above, for a charge no more than the cost of performing this distribution.

d) If distribution of the work is made by offering access to copy from a designated place, offer equivalent access to copy the above specified materials from the same place.

e) Verify that the user has already received a copy of these materials or that you have already sent this user a copy.

For an executable, the required form of the “work that uses the Library” must include any data and utility programs needed for reproducing the executable from it. However, as a special exception, the materials to be distributed need not include anything that is normally distributed (in either source or binary form) with the major components (compiler, kernel, and so on) of the operating system on which the executable runs, unless that component itself accompanies the executable.

It may happen that this requirement contradicts the license restrictions of other proprietary libraries that do not normally accompany the operating system. Such a contradiction means you cannot use both them and the Library together in an executable that you distribute.

7. You may place library facilities that are a work based on the Library side-by-side in a single library together with other library facilities not covered by this License, and distribute such a combined library, provided that the separate distribution of the work based on the Library and of the other library facilities is otherwise permitted, and provided that you do these two things:

a) Accompany the combined library with a copy of the same work based on the Library, uncombined with any other library facilities. This must be distributed under the terms of the Sections above.

b) Give prominent notice with the combined library of the fact that part of it is a work based on the Library, and explaining where to find the accompanying uncombined form of the same work.

8. You may not copy, modify, sublicense, link with, or distribute the Library except as expressly provided under this License. Any attempt otherwise to copy, modify, sublicense, link with, or distribute the Library is void, and will automatically terminate your rights under this License. However, parties who have received copies, or rights, from you under this License will not have their licenses terminated so long as such parties remain in full compliance.

9. You are not required to accept this License, since you have not signed it. However, nothing else grants you permission to modify or distribute the Library or its derivative works. These actions are prohibited by law if you do not accept this License. Therefore, by modifying or distributing the Library (or any work based on the Library), you indicate your acceptance of this License to do so, and all its terms and conditions for copying, distributing or modifying the Library or works based on it.

10. Each time you redistribute the Library (or any work based on the Library), the recipient automatically receives a license from the original licensor to copy, distribute, link with or modify the Library subject to these terms and conditions. You may not impose any further restrictions on the recipients' exercise of the rights granted herein. You are not responsible for enforcing compliance by third parties with this License.

11. If, as a consequence of a court judgment or allegation of patent infringement or for any other reason (not limited to patent issues), conditions are imposed on you (whether by court order, agreement or otherwise) that contradict the conditions of this License, they do not excuse you from the conditions of this License. If you cannot distribute so as to satisfy simultaneously your obligations under this License and any other pertinent obligations, then as a consequence you may not distribute the Library at all. For example, if a patent license would not permit royalty-free redistribution of the Library by all those who receive copies directly or indirectly through you, then the only way you could satisfy both it and this License would be to refrain entirely from distribution of the Library.

If any portion of this section is held invalid or unenforceable under any particular circumstance, the balance of the section is intended to apply, and the section as a whole is intended to apply in other circumstances.

It is not the purpose of this section to induce you to infringe any patents or other property right claims or to contest validity of any such claims; this section has the sole purpose of protecting the integrity of the free software distribution system which is implemented by public license practices. Many people have made generous contributions to the wide range of software distributed through that system in reliance on consistent application of that system; it is up to the author/donor to decide if he or she is willing to distribute software through any other system and a licensee cannot impose that choice.

This section is intended to make thoroughly clear what is believed to be a consequence of the rest of this License.

12. If the distribution and/or use of the Library is restricted in certain countries either by patents or by copyrighted interfaces, the original copyright holder who places the Library under this License may add an explicit geographical distribution limitation excluding those countries, so that distribution is permitted only in or among countries not thus excluded. In such case, this License incorporates the limitation as if written in the body of this License.

13. The Free Software Foundation may publish revised and/or new versions of the Lesser General Public License from time to time. Such new versions will be similar in spirit to the present version, but may differ in detail to address new problems or concerns.

Each version is given a distinguishing version number. If the Library specifies a version number of this License which applies to it and “any later version”, you have the option of following the terms and conditions either of that version or of any later version published by the Free Software Foundation. If the Library does not specify a license version number, you may choose any version ever published by the Free Software Foundation.

14. If you wish to incorporate parts of the Library into other free programs whose distribution conditions are incompatible with these, write to the author to ask for permission. For software which is copyrighted by the Free Software Foundation, write to the Free Software Foundation; we sometimes make exceptions for this. Our decision will be guided by the two goals of preserving the free status of all derivatives of our free software and of promoting the sharing and reuse of software generally.

#### NO WARRANTY

15. BECAUSE THE LIBRARY IS LICENSED FREE OF CHARGE, THERE IS NO WARRANTY FOR THE LIBRARY, TO THE EXTENT PERMITTED BY APPLICABLE LAW. EXCEPT WHEN OTHERWISE STATED IN WRITING THE COPYRIGHT HOLDERS AND/OR OTHER PARTIES PROVIDE THE LIBRARY “AS IS” WITHOUT WARRANTY OF ANY KIND, EITHER EXPRESSED OR IMPLIED, INCLUDING, BUT NOT LIMITED TO, THE IMPLIED WARRANTIES OF MERCHANTABILITY AND FITNESS FOR A PARTICULAR PURPOSE. THE ENTIRE RISK AS TO THE QUALITY AND PERFORMANCE OF THE LIBRARY IS WITH YOU. SHOULD THE LIBRARY PROVE DEFECTIVE, YOU ASSUME THE COST OF ALL NECESSARY SERVICING, REPAIR OR CORRECTION.

16. IN NO EVENT UNLESS REQUIRED BY APPLICABLE LAW OR AGREED TO IN WRITING WILL ANY COPYRIGHT HOLDER, OR ANY OTHER PARTY WHO MAY MODIFY AND/OR REDISTRIBUTE THE LIBRARY AS PERMITTED ABOVE, BE LIABLE TO YOU FOR DAMAGES, INCLUDING ANY GENERAL, SPECIAL, INCIDENTAL OR CONSEQUENTIAL DAMAGES ARISING OUT OF THE USE OR INABILITY TO USE THE LIBRARY

(INCLUDING BUT NOT LIMITED TO LOSS OF DATA OR DATA BEING RENDERED INACCURATE OR LOSSES SUSTAINED BY YOU OR THIRD PARTIES OR A FAILURE OF THE LIBRARY TO OPERATE WITH ANY OTHER SOFTWARE), EVEN IF SUCH HOLDER OR OTHER PARTY HAS BEEN ADVISED OF THE POSSIBILITY OF SUCH DAMAGES.

## END OF TERMS AND CONDITIONS

### How to Apply These Terms to Your New Libraries

If you develop a new library, and you want it to be of the greatest possible use to the public, we recommend making it free software that everyone can redistribute and change. You can do so by permitting redistribution under these terms (or, alternatively, under the terms of the ordinary General Public License).

To apply these terms, attach the following notices to the library. It is safest to attach them to the start of each source file to most effectively convey the exclusion of warranty; and each file should have at least the “copyright” line and a pointer to where the full notice is found.

one line to give the library's name and an idea of what it does.

Copyright (C) *year name of author*

This library is free software; you can redistribute it and/or modify it under the terms of the GNU Lesser General Public License as published by the Free Software Foundation; either version 2.1 of the License, or (at your option) any later version.

This library is distributed in the hope that it will be useful, but WITHOUT ANY WARRANTY; without even the implied warranty of MERCHANTABILITY or FITNESS FOR A PARTICULAR PURPOSE. See the GNU Lesser General Public License for more details.

You should have received a copy of the GNU Lesser General Public License along with this library; if not, write to the Free Software Foundation, Inc., 51 Franklin Street, Fifth Floor, Boston, MA 02110-1301 USA

Also add information on how to contact you by electronic and paper mail.

You should also get your employer (if you work as a programmer) or your school, if any, to sign a “copyright disclaimer” for the library, if necessary. Here is a sample; alter the names: Yoyodyne, Inc., hereby disclaims all copyright interest in the library ‘Frob’ (a library for tweaking knobs) written by James Random Hacker. *signature of Ty Coon*, 1 April 1990 Ty Coon, President of Vice That's all there is to it!

## FOSS libraries used by Tally System Console

Used in Tally System Console, which services the Ultracore-Tally.

### Newtonsoft.Json.NET

What is it: High-performance JSON framework for .NET applications.

Website: <https://github.com/JamesNK/Newtonsoft.Json>

License: <https://github.com/JamesNK/Newtonsoft.Json/blob/master/README.md>

License copy:

Copyright (c) 2007 James Newton-King

The MIT License (MIT)

Permission is hereby granted, free of charge, to any person obtaining a copy of this software and associated documentation files (the “Software”), to deal in the Software without restriction, including without limitation the rights to use, copy, modify, merge, publish, distribute, sublicense, and/or sell copies of the Software, and to permit persons to whom the Software is furnished to do so, subject to the following conditions:

The above copyright notice and this permission notice shall be included in all copies or substantial portions of the Software.

THE SOFTWARE IS PROVIDED “AS IS”, WITHOUT WARRANTY OF ANY KIND, EXPRESS OR IMPLIED, INCLUDING BUT NOT LIMITED TO THE WARRANTIES OF MERCHANTABILITY, FITNESS FOR A PARTICULAR PURPOSE AND NONINFRINGEMENT. IN NO EVENT SHALL THE AUTHORS OR COPYRIGHT HOLDERS BE LIABLE FOR ANY CLAIM, DAMAGES OR OTHER LIABILITY, WHETHER IN AN ACTION OF CONTRACT, TORT OR OTHERWISE, ARISING FROM, OUT OF OR IN CONNECTION WITH THE SOFTWARE OR THE USE OR OTHER DEALINGS IN THE SOFTWARE.

### Redis Client by StackExchange

Used in Tally System Console, which services the Ultracore-Tally.

What is it: A high performance general purpose redis client for .NET languages.

Website: <https://stackexchange.github.io/StackExchange.Redis/>

License: <https://github.com/StackExchange/StackExchange.Redis/blob/master/LICENSE>

License copy:

Copyright (c) 2014 Stack Exchange

Permission is hereby granted, free of charge, to any person obtaining a copy of this software and associated documentation files (the “Software”), to deal in the Software without restriction, including without limitation the rights to use, copy, modify, merge, publish, distribute, sublicense, and/or sell copies of the Software, and to permit persons to whom the Software is furnished to do so, subject to the following conditions:

The above copyright notice and this permission notice shall be included in all copies or substantial portions of the Software.

THE SOFTWARE IS PROVIDED “AS IS”, WITHOUT WARRANTY OF ANY KIND, EXPRESS OR IMPLIED, INCLUDING BUT NOT LIMITED TO THE WARRANTIES OF MERCHANTABILITY, FITNESS FOR A PARTICULAR PURPOSE AND NONINFRINGEMENT. IN NO EVENT SHALL THE AUTHORS OR COPYRIGHT HOLDERS BE LIABLE FOR ANY CLAIM, DAMAGES OR OTHER LIABILITY, WHETHER IN AN ACTION OF CONTRACT, TORT OR OTHERWISE, ARISING FROM, OUT OF OR IN CONNECTION WITH THE SOFTWARE OR THE USE OR OTHER DEALINGS IN THE SOFTWARE.

## sshnet/SSH.NET by Renci

Used in Tally System Console, which services the Ultracore-Tally.

What is it: A Secure Shell (SSH) library for .NET, optimized for parallelism.

Website: <https://github.com/sshnet/SSH.NET>

License: <https://github.com/sshnet/SSH.NET/commit/45ab50572d8cc6d150f4507eb2cbc3abaff1da8d>

License copy:

Copyright (c) Renci, Oleg Kapeljushnik and Gert Driesen

The MIT License (MIT)

Permission is hereby granted, free of charge, to any person obtaining a copy of this software and associated documentation files (the “Software”), to deal in the Software without restriction, including without limitation the rights to use, copy, modify, merge, publish, distribute, sublicense, and/or sell copies of the Software, and to permit persons to whom the Software is furnished to do so, subject to the following conditions:

The above copyright notice and this permission notice shall be included in all copies or substantial portions of the Software.

THE SOFTWARE IS PROVIDED “AS IS”, WITHOUT WARRANTY OF ANY KIND, EXPRESS OR IMPLIED, INCLUDING BUT NOT LIMITED TO THE WARRANTIES OF MERCHANTABILITY, FITNESS FOR A PARTICULAR PURPOSE AND NONINFRINGEMENT. IN NO EVENT SHALL THE AUTHORS OR COPYRIGHT HOLDERS BE LIABLE FOR ANY CLAIM, DAMAGES OR OTHER LIABILITY, WHETHER IN AN ACTION OF CONTRACT, TORT OR OTHERWISE, ARISING FROM, OUT OF OR IN CONNECTION WITH THE SOFTWARE OR THE USE OR OTHER DEALINGS IN THE SOFTWARE.

## Tool chain libraries that are dependencies of the tally processor firmware

libstdc++.so.6 => /usr/lib/x86\_64-linux-gnu/libstdc++.so.6

Loaded by package: libstdc++6

libgcc\_s.so.1 => /lib/x86\_64-linux-gnu/libgcc\_s.so.1

Loaded by package: libgcc1

libc.so.6 => /lib/x86\_64-linux-gnu/libc.so.6

Loaded by package: libc6

/lib64/ld-linux-x86-64.so.2

Loaded by package: libc6

libdl.so.2 => /lib/x86\_64-linux-gnu/libdl.so.2

Loaded by package: libc6

libstdc++6 license:

[https://metadata.ftp-master.debian.org/changelogs/main/g/gcc-10/gcc-10\\_10.2.1-6\\_copyright](https://metadata.ftp-master.debian.org/changelogs/main/g/gcc-10/gcc-10_10.2.1-6_copyright)  
Version 3.1 of the GCC Runtime Library Exception

Libgcc1 license:

[https://metadata.ftp-master.debian.org/changelogs/main/g/gcc-8/gcc-8\\_8.3.0-6\\_copyright](https://metadata.ftp-master.debian.org/changelogs/main/g/gcc-8/gcc-8_8.3.0-6_copyright)

Version 3.1 of the GCC Runtime Library Exception

Libc6 license:

<https://sources.debian.org/src/glibc/2.37-7/COPYING.LIB/>

GNU LESSER GENERAL PUBLIC LICENSE - Version 2.1, February 1999

Note: Tally processor firmware dynamically links, and does NOT statically link, this library.

# Glossary

The following terms are used throughout this guide:

**Breakaway** — an act of performing a switch on only some of the signals grouped together under one label.

**Connection Point** — setting to define a communication connection between Ultracore BCS and a device in the routing system.

**Crosspoint** — a switch within a matrix. For example, the connection of signal IN 1 to OUT 1 requires one crosspoint.

**Destination** — a signal output from the routing system.

**Hard Panel** — the physical Ultracore BCS panel that provides a touchscreen interface to the menu system.

**IP Address** — a setting that defines the Internet protocol address of a device within a network.

**Label** — text that is used by control displays to identify a signal as an input or output.

**Level** — refers to a section of a routing system. For example, a video router would be one level and an audio router would be a second level.

**Logical (virtual) Label** — a name for a group of routing system inputs or outputs.

**Logical (virtual) Routing** — the action of switching a group of otherwise unrelated signals via a common label (name).

**Remote Control Panel (RCP)** — a physical hardware panel of buttons that is used to control the routing system.

**Salvo** — a system wide sequence of matrix control operations and crosspoint actions.

**Soft Panel** — a DashBoard software interface that represents a panel of buttons that is used to control the routing system.

**Source** — a signal input to the routing system.

**Virtual Label** — a name for a group of routing system inputs or outputs.

**Virtual Routing** — the action of switching a group of otherwise unrelated signals via a common label (name).

